KNIGHTS
ESTATE AGENTS
CHARTERED SURVEYORS
Think property! Think Knights!
01446 700222
www.knights.uk.com
84 High St, BARRY
CF62 7DX

The Barry & Penarth
GEM

"Your ORIGINAL priceless weekly newspaper"
The Vale's longest serving Community Newspaper
Established 1983

B.A.R SCAFFOLDING LTD
Domestic
System
Commercial
Independent
Scaffolding
www.barscaffolding.co.uk
02921 401934
Unit 19, Ty Verlon Ind Est., Cardiff Road, Barry, CF63 2BE

Weekly audited distribution (51 weeks) to 31/12/16 - **46,026** (GEM Series). Audited by David Pinder & Co Ltd. Chartered Accountants.

www.glamorgan-gem.co.uk

THURSDAY JUNE 29TH, 2017

The GEM - Now over 46,000 copies weekly!
BARRY & DISTRICT NEWS **3,600** • PENARTH TIMES **3,740** • SOUTH WALES ECHO **16,241**
WESTERN MAIL **16,754** • GLAMORGAN GAZETTE **7,267** • WALES ON SUNDAY **14,314**

'Wicked and dishonest' bank worker (60) is jailed for two years

by AJ SICLUNA

A BANK employee who helped herself to £17,000 belonging to elderly, vulnerable customers was branded "a wicked, dishonest woman" by a judge at Cardiff Crown Court, who jailed her for two years.

Anne Peterson (60) had shown no remorse for her behaviour, said Judge Stephen Hopkins QC, even claiming wrongly that other members of staff, including a manager, had been involved in a conspiracy against her.

Peterson of Somerset Road East, Barry, had been found guilty of four charges of fraud, committed when she worked at Lloyds Bank in Holton Road, Barry.

The court heard that Peterson, who had 40 years' experience, had admitted a previous offence of fraud, said she was advised that if she pleaded guilty on that occasion, she would receive a suspended sentence and not go to prison.

In the present case, said prosecutor Ieuan Bennett, Peterson forged withdrawal slips and diverted bank statements to cover her tracks.

Peterson had denied the fraud charges and said she never targeted elderly people.

The judge told her she had been convicted on "the most compelling evidence."

He said he had observed her throughout the trial and she had shown not a hint of remorse and conducted herself in a "cold, arrogant way and showing no victim empathy at all."

He accepted she had financial difficulties which was her motive, probably brought about by her husband's serious ill health.

He added: "You are a wicked, dishonest woman and you stole from two elderly customers."

He read 23 references which he said spoke of her in "glowing terms". But, he said, she alone was to blame and only an immediate custodial sentence was appropriate.

He said there was a double breach of trust for persistent offending and the blaming of others.

CONTINUED ON PAGE 3

SCHOOL RUNS 'RACE FOR LIFE'!

Gladstone Primary School pupils recently got involved in running their very own 'Race For Life'. Turn to page 23 to see how they got on!

LDP gets green light

AS The GEM was going to press on Wednesday evening, the Vale Council was meeting to pass the Local Development Plan (LDP) which provides a framework for future development of land in the area.

The plan was presented to the Welsh Government in 2015, and has been declared 'sound' by a planning inspector.

The new Vale administration says it is unhappy with a 10,000-house target.

Cabinet member Coun Jonathan Bird said the council believed the figure was too high and the administration would continue to work for reduced numbers.

For the full story, turn to page 12.

INSTALL
Integrated Skips LTD
We will not be beaten on any written quotation for the Barry area.

• All sizes available
• Delivered & Collected
• Waste Collection Service
• Free surveys and estimates
• Labour hire to load your skip
• Grab hire & Plant hire
• 95% of our waste is recycled
• Domestic & Commercial
• Council/highway permits arranged
• Roll On Roll Off 15-50 Yards

MINI
MIDI
MAXI
XL MAXI

Unit 12F, Atlantic Trading Estate, Barry CF63 3RF. Tel: 01446 421072
Email: installskips@hotmail.com
Waste Carrier Number CB/LE5004GH

THE BARRY MUSIC SHOP
BMS
THE Experts in Musical Instruments and Pro-Audio!
NEW Shop Front - NEW improved layout inside but same high quality service!
Great Deals on all types of Guitar - Electric, Acoustic, Classical & Bass!
Expert Guitar Repairs, re-stringing to Set-Ups & lots more

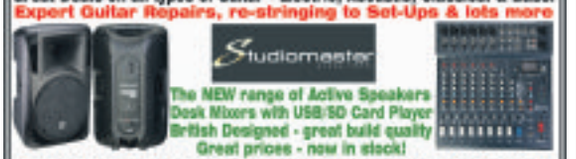

Studiomaster
The NEW range of Active Speakers
Desk Mixers with USB/SD Card Player
British Designed - great build quality
Great prices - now in stock!
PRO-AUDIO: Speakers - Mixers - Amps - Radio Mics, Cabled Mics
Stands, Connecting Cables, Connectors, Adaptors, Power Supplies
Expert Pro-Audio Repair Service - Loudspeaker Repairs - Replacement Drivers
Possibly the BIGGEST selection of professional Audio Leads
Bespoke Audio Leads made up to order in Store - even while you wait!
For PA Hire - contact our Hire Division www.pjsound.com
We price match the big 'on-line' sellers, but with better back-up and after sales service - shop local - your know it makes sense!
Find us on Facebook
Weekly deals & Special Offers on Facebook
www.facebook.com/TheBarryMusicShop
Find us on Facebook
267 Holton Road, Barry 01446 722711

MASONS SELF STORAGE
STORAGE SOLUTIONS FOR HOME & BUSINESS

WHY MASONS SELF STORAGE?
• 24-hour access, 365 days per year
• State of the Art Lifts
• Fully alarmed facility with 24 hr CCTV
• Secure rooms from 12sqft to 1000sqft
• Flexible storage periods
• Secure storage for all the Vale of Glamorgan
BUSINESS STORAGE INCLUDES STOCK COLLECTION & DELIVERY, FORKLIFTING AND MORE!
50% off the first 4-weeks of storage*
FOR A FREE QUOTE CALL 0800 533 5708
info@masonsselfstorage.co.uk | www.masonsselfstorage.co.uk
Masons Self Storage Ltd, The Storage Centre, Priority Enterprise Park, Cardiff Rd, Barry, CF63 2BG
*Offer cannot be used in conjunction with any other offer and can be withdrawn at any time without notice. Offer applies to advance payment of 3 month period from move in date.
Members of the SSA Self Storage Association

Readers' Letters

Please keep your letters BRIEF and address them to: The Editor, at Glamorgan GEM Ltd, Graig House, 53 Eastgate, Cowbridge CF71 7EL or email editorial@glamorgan-gem.co.uk

• Letters and e-mails MUST include your FULL address and a contact telephone number.

An email address alone is not sufficient!

We reserve the right to edit all letters. We do NOT accept anonymous mail.

'Clocked' at Watch House Bay

TO the young man in his 20s who waded into the sea with a glass bottle of beer at Watch House Bay on what was the hottest evening for decades on June 21: you dropped your bottle into the water once you had quenched your thirst.

From a bystander: I 'clocked' you, young man, at Watch House Bay, which was full of people having fun with young families, babies and dogs, and those there enjoying the kite display.

To witness such a shameless act was very upsetting.

Did I challenge you, young man? No. You were with a group and I was alone, but as a member of Friends of Barry Beaches I will make a special point of finding your discarded bottle at the beach clean this coming Sunday.

I hope you get this message, young man, which is not sent to you in a dangerously discarded glass bottle.

Name and address supplied.

Tony and Faith will be deeply missed

I'M sure all Vale residents – particularly those from Peterston-super-Ely and the surrounding areas – will join me in expressing their deep sadness at the news of the passing of Tony (AJ) Williams and his wife, Faith.

AJ was a very community-minded individual, representing Peterston on the Vale of Glamorgan Council for many decades, and helping countless people during that time.

He also served as Mayor of the Vale and Deputy Leader of the Council, and was rightly awarded the MBE for his services to the area.

Faith was always fully supportive of AJ, serving as Mayoress, and organised many functions and events herself. They were a well-liked couple and were respected by all who knew them.

They will both be deeply missed, and my thoughts are with their daughter Ruth and the rest of the family at this sad time.

Andrew RT Davies, South Wales Central Regional AM

Gull misery

I AM sure there are many people who suffer because of the constant calling and screeching of seagulls all hours of the night and day.

My own experience recently was that I was unable to go outside without those birds attacking me; the reason being a nest on the roof of my bungalow.

The only help available was the advice of the RSPB to go out with an umbrella to protect my head. I understand there are people who feed these birds. I can only ask them to think twice about the misery these birds impose on people.

Mr K Power, Barry.

W JAMES & SONS
FUNERAL DIRECTORS
FONMON, RHOOSE, NEAR BARRY
ESTABLISHED 1860
Independent family business with 24 hours personal service covering Barry and the Vale of Glamorgan
PRIVATE CHAPEL OF REST
Tel Rhoose (01446) 710096

The multi-million pound road that is not needed, says council

THE Welsh Government have submitted a detailed planning application to the Vale Council to build what is known as the Northern Access Road.

Originally in 2009, this road was planned to take heavy military transport as part of the Metrix development at MoD St Athan, which has since been cancelled.

The proposed new road has been amended, but nevertheless calls for yet another junction on the Llantwit Major by-pass and will cut through the green fields and open countryside on the outskirts of the village of Llanmaes.

Coun Tim Fowler, chairman of Llanmaes Community Council, told The GEM: "We welcome the employment prospects the Aston Martin development may bring to the area, but we seriously question the need for this new road.

"The Welsh Government contend the road is to service the planned Aerospace Business Park and particularly refers to the Aston Martin development.

However, we have written evidence from Aston Martin that a new road is not an integral part of the deal to bring the new factory here and they have never pressed for it.

"We are left with a proposal to build a multi-million pound road that is not a requirement for Aston Martin and may never be necessary if new developments for the Business Park cannot be secured."

Llanmaes Community Council, St Athan Community Council and Llantwit Major Town Council have all made representations to the Welsh Government questioning the need for such an intrusive development and have argued the improvement of the existing Eglwys Brewis road could be completed in a shorter time scale, will be less disruptive and intrusive to the area, and will cost considerably less.

In the past, when RAF St Athan was fully operational, there were many thousands of service personnel and civilians living in the area travelling daily to St Athan and the existing road network served the area perfectly well.

The Welsh Government have been asked on numerous occasions but have failed to provide a detailed cost analysis and business case.

There seems to be a determination to build this road, but local opinion is that the existing updated infrastructure is more than sufficient for the business needs.

Llanmaes Community Council will continue to object to this road through the planning process and would urge residents to look at the plans (Planning Application No. 2017/00564/FUL) and make their views known to the Vale Planning Committee before millions of pounds are spent on what may become an expensive 'white elephant' and will leave a permanent scar on the countryside.

Llanmaes Community Council

A Welsh Government spokesman said: "The Northern Acess Road has been deemed vital to service the St Athan Business Park, allowing it to maximise its potential and attract further jobs to the area.

The decision to proceed has been made taking full account of the strategic framework plan for the Enterprise Zone, the Local Development Plan, and the recommendations set out in the Planning Policy Institute Wales.

We have engaged with the local community on the benefits of this road, and will continue to do so should the project progress.

Jellyfish invasion on our coastline

IN reference to the photo of a jellyfish on Barry Island beach in last week's GEM letters page, if you go west to Llansteffan beach, you will frequently see loads of jellyfish washed up on the shore.

The council have to go there and clear them up. Yes, they are big – some like dustbin lids. My dogs have a look at them and just pass them by.

They are not a danger. They are dead.

Myra Tough.

Jeremy Corbyn 'is not covertly anti-Semitic'

IN reply to Michael Wishart's letter, there were a number of accusations about the Labour leadership that were made which are either smears or untrue: "covertly anti-Semitic" is plain wrong.

There is anti-Semitism across our society and has been found to be no more prevalent than in any other party. Some confuse being pro-Palestine or a discussion about Zionism as hostility or worse.

The accusation that [Jeremy Corbyn] laid flowers on a terrorist's grave was a concocted story run by a number of papers supporting the Tories in the week before the election about something that is claimed to have happened in 1991! (*See https://order-order.com/2017/05/28/corbyn-honoured-munich-massacre-terrorist/*)

The calling of people to march or demonstrate is a vital part of our ancestors' fight for democracy – es the writer criticising that?

Mr Wishart may not like Corbyn, but he has fought his whole life against racism and fascism and these smears are part of the reason so many are retreating from a Conservatism that has in the words of the UN "Committed, grave and systematic violations against the sick and disabled."

Tim Draper, Llantwit Major.

Cemetery Approach looks 'splendid'

IT is good to see the barriers removed from around Barry's Cemetery Approach giving the public an opportunity to view their improved open space. The trees look splendid in their new setting.

The fundamental design is good and hopefully the councillors at their opening ceremony would have picked up on the issues that need attention, including the need for some protection against vandalism.

We need some rain, and time for the planting to mature, but I'm confident the community will appreciate this new facility. It may pay dividends to visit young people in local schools to encourage a sense of 'ownership' for the gardens.

Access to good public open space and gardens should be a basic human right and an essential part of every town's infrastructure.

The Save Cemetery Approach Action Group committee will try to arrange a get together in a few weeks' time so that supporters of our campaign can view the gardens together – the FocusBARRY Facebook page will publish the details shortly. Members of the public who want to take part can also email us at Focus BARRY@live.co.uk

Dennis Harkus, Barry.

Shutters are only visible at night

READING Tim Chapman's article of June 15 about Henry Danter's issue with the Vale Council, it seems the shuttered finish similar to a previous finish of the arcade building was not considered of a high enough quality.

Seeing as these shutters are fully open all day, the quality only shows when nobody is around to see them overnight, when they are needed more for security.

How is this any different to the Civic Offices end of Holton Road, which has shutters on most of its premises all weekend and is not considered an eyesore by the council?

Henry Danter should be applauded for his commitment to Barry Island and Mr B Kirke's letter of June 22 was spot on.

Dave Arnell-Smith, Rhoose.

HIGH TIDE TIMES

(UNTIL JULY 6)

The high tides listed in this week's GEM are those in Porthcawl. It should be remembered that along the coast, high tide times will vary. For instance, in Barry, the high point will be 20 – 25 minutes later.

DATE	Time AM	Ht M	Time PM	Ht M
29 Thur	11.12	9.2	23.34	9.1
30 Fri	11.58	8.7		
01 Sat	00.23	8.6	12.54	8.3
02 Sun	01.21	8.2	13.52	8.0
03 Mon	02.24	7.9	14.59	7.8
04 Tues	03.31	7.9	16.09	7.9
05 Wed	04.34	8.1	17.03	8.2
06 Thur	05.25	8.3	17.52	8.5

While The GEM makes every effort to check the accuracy of tide tables, we recommend that anyone putting out to sea, or walking in an area where they could be cut off, should check with a tide table specific to their location.

The Glamorgan GEM • Contact us...

Tel: 01446 774484 • Fax: 01446 774108

FACEBOOK: GlamorganGEM / TWITTER: gem_news • sport_gem

News Submissions: editorial@glamorgan-gem.co.uk
Editor Don John: don.john@glamorgan-gem.co.uk
Tim Chapman tim.chapman@glamorgan-gem.co.uk / TWITTER *@TimGlamorganGEM*
Philip Irwin philip.irwin@glamorgan-gem.co.uk / TWITTER *@PhilipGlamGEM*
Advertising/Distribution/Classified/Notices: sales@glamorgan-gem.co.uk
Sales Manager: jan.irving@glamorgan-gem.co.uk • **Sales:** wendy.snatchfold@glamorgan-gem.co.uk
vanessa.james@glamorgan-gem.co.uk • aimee.wilson@glamorgan-gem.co.uk

www.glamorgan-gem.co.uk

Published by: Glamorgan GEM Ltd., Graig House, 53 Eastgate, Cowbridge. CF71 7EL. Printed by TMP, Cardiff CF24 5HJ

We abide by the code of practice upheld by the Independent Press Standards Organisation (IPSO). This contains provisions for issues such as accuracy.

If you have a complaint, write to us at the address below, left, or call editorial manager Don John on 01446 774484. All complaints will be fully investigated. If you are not satisfied with the outcome, you may wish to contact IPSO, Gate House, 1 Farringdon Street, London EC4M 7LG Website: www.ipso.co.uk. Tel: 0300 123 2220. E-Mail: complaints@ipso.co.uk. Enquiries: inquiries@ipso.co.uk.

Tackling the Three Peaks for Leighton

by GEM REPORTER

THIS weekend, family and friends are undertaking one of Britain's great climbing challenges to raise funds to help a Barry man who has a brain tumour.

People are keen to help Leighton Dutton, a father of two who used to play rugby for Dinas Powys, after Leighton was diagnosed with the tumour.

Those taking park will start at 12pm Saturday, July 1, at Ben Nevis, and finish in Wales at 12pm on Sunday, July 2.

The full challenge is to climb Snowdon in Wales (1,085metres), Scafell Pike in England (978m), and Ben Nevis in Scotland (1,345m) all within 24 hours.

A Justgiving page has been set up and is being publicised on social media and people have responded generously.

There are lots of encouraging comments for Leighton and those taking part in the challenge at Justgiving.

Alison said: "Wishing you all a good and safe climb! Fingers crossed the weather is kind to you all. Good cause. Lush family. Thinking of you all."

Industore Ltd also made a donation, adding: "Good luck to Luke and team! Best wishes from everyone at Industore."

Colleen commented: "I read of Leighton's plight in The GEM and I wish him all the very best and a successful outcome from his treatment. Also, best wishes to those doing the Three Peaks Challenge – hope the weather is kind!"

So far, the total stands at £5,538. To make a donation, go to: www.justgiving.com/crowdfunding/katherine-bounds.

Bank worker jailed for two years

CONTINUED FROM PAGE 1

The defence counsel, Andrew Davies, said she had not benefited from her crime because the money would be recouped by the bank from her pension fund.

"She was under emotional pressure at the time," he said. He pointed out that for many years, Peterson had been a popular and trusted member of the bank working in customer services and as a teller.

In no way, said Mr Davies, would he go behind the jury's verdict, although Peterson didn't agree with this.

"What is clear is that she is much loved by friends and family and had taken part in charitable activities."

The offences, he said, had an incalculable effect on her.

Ombudsman throws out complaint against Plaid councillors

by GEM REPORTER

A CONSERVATIVE candidate at the last local elections has had her complaints against the Plaid Cymru councillors for the Baruc ward thrown out by the Ombudsman.

In her submission, Victoria Roberts argued that councillors Nic and Shirley Hodges, and Steffan Wiliam had shown misconduct in public office and misused public funds by supporting Barry Town Council in obtaining an independent consultant's report on the biomass incinerator in order to respond to the public consultation.

Her allegations were rejected by the Ombudsman who found that her claims did not warrant investigation.

The Ombudsman further stated that the local councillors had acted "… for the benefit of the local community and not for personal gain."

Coun Shirley Hodges said: "I was shocked when I was first informed of the extremely serious allegations that we had misused public money to get a consultant's report. The Ombudsman rightly agreed with us and said that we acted in the interests of the community."

She said the action raised questions as to whether the Conservatives were serious about fighting the incinerator.

She went on: "I have written to Alun Cairns MP and Ross England, as Ms Roberts's election agent, demanding answers and an apology."

Coun Wiliam added: "Despite the sinister nature of these actions, we will not be frightened off from campaigning against the granting of a permit for this incinerator. We mustn't forget that that is the real issue here and we owe it to the people of this town to continue the fight."

The GEM put Plaid's comments to the Conservatives.

Local MP Alun Cairns said: "Ms Roberts is a devoted activist who seeks to improve the lives of those who share with her the privilege of living in the Baruc ward of Barry.

"It must be made clear that Ms Roberts vocally opposed the incinerator throughout her time as a council candidate, and continues as a member of the community, to do so."

Ross England said: "I was only made aware of the complaint to the Ombudsman today (Tuesday). The former candidate has acted in this matter without my knowledge or support, and without that of the Conservative Party.

"I am opposed to the incinerator alongside Alun Cairns and the local Conservative Party. Indeed, the newly elected Conservative group on Barry Town Council has been clear in its support for the decision to commission the Capita report into the incinerator."

International Week at Colcot Primary

THE pupils of Colcot Primary School, Barry, have been very busy learning about the geography, history and culture of different countries around the world as part of an International Week which will culminate in a special outdoor concert for parents.

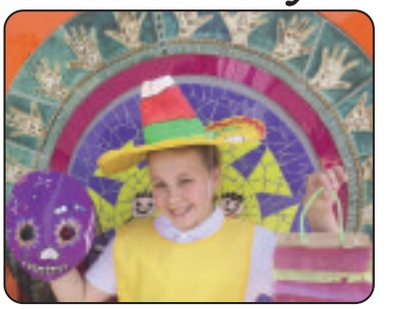

Olivia Hewitson with her sombrero, mask and piñata.

Each year group in the school has chosen a country to find out about and have all enjoyed dressing up in national costume, sampling foods, and learning songs and traditional dances from their countries.

Some of the places studied are Ireland, USA, India, South Africa, Hawaii, Japan, France, Brazil and Australia.

The year-6 group are studying Mexico and have visited Wahaca restaurant in Cardiff where they have made and eaten their own guacamole and also found out about Mexican street food and ingredients.

Headteacher Mrs Nia Cule said: "International Week has been a tremendous success and the children have thoroughly enjoyed learning about their chosen countries. At Colcot, we are looking at developing the children's knowledge of the world as global citizens and they have responded brilliantly."

Pupil Olivia Hewitson (11) said: "I have really enjoyed the week and learning about Mexico. We have learnt about the Mayan people as part of our topic 'Hola Mexico'.

"Finding out about Mexican culture has been really interesting and I have loved making masks and learning the dances."

Mrs Cule added: "The outdoor concert will be a wonderful way to share the children's learning experiences with their families. The children are really looking forward to performing for their parents and making us all very proud."

Public show their support after vandal attack on museum

SINCE news broke of the vandalism at the Barry Tourist Railway's Museum last week, staff say they have been 'overwhelmed and truly touched' by the many messages of support and offers of help.

John Buxton, managing director of the Barry Tourist Railway and patron of the Barry at War Museum, said the response had restored the staff's faith in human nature and given them the strength to rebuild and carry on.

Vehicles and artefacts had been trashed, windows smashed and paint daubed across the exhibition shed. The costs could run into several thousands of pounds.

Plans to open the museum on August 5 have been scrapped.

Mr Buxton said: "I am deeply humbled by the affection and goodwill shown towards us and the acknowledgement of the hard work that my team have all put into the railway and the museum."

In addition to the backing from the public, the railway has received support from Assembly Member Jane Hutt, and local MP, Alun Cairns, who paid a visit to see the clean-up operations and offer encouragement.

Kathryn Kemp, the Barry Station manager said: "We've now cleaned up the glass and paint from the exhibition shed and boarded up the broken windows. We would be worried about asking anyone else to do this due to the safety risk.

"To follow this up, we're thinking of organising a 'community day' in a week or two for those who'd like to physically help with the next stage of the restoration of the museum."

Should any residents or readers have any further information on the vandal attack, they should call the police on 101 or John Buxton on 01446 748816 without delay.

Quiz night

BARRY and District Soroptimists are holding a quiz night for charity at St Francis Millenium Hall at Barry Garden Suburb on Saturday, July 1 at 7pm.

Tickets are £6 to include a light supper. For tickets or further information contact kay.thomas@ gmx.com or phone 01446 451165.

twenty 12 flooring.com

The flooring company that comes to you!

Special Offers!

40oz Wool £12.99m² Artificial Grass Saxony £7.99m²

Vinyl Flooring

£9.99m² £11.99m²

We supply & install all types of flooring as well as:
• Free measuring service
• Home selection
• Uplift & removal of flooring
• Move furniture

Laminates

£9.99m²

Freephone 0800 610 2012 • Mobile 07403 310 516
www.twenty12flooring.com info@twenty12flooring.com

WEST FARM VETERINARY CLINICS LTD

Mr Stefano Susanna DVM, MRCVS
Mrs Sonia Susanna DVM, MRCVS

Have your vaccines lapsed?

Vaccination amnestry from July until September

Flee product promotion during July & August

SPECIAL OFFER:

Your kitten or puppy vaccinated, flea treated, wormed and identichipped

ALL FOR ONLY £55.98

Please call Cowbridge or Llantwit Major to book your appointment!

North Road, Cowbridge 01446 774016 | Poundfield, Llantwit Major 01446 794972

Jade BOUTIQUE

74 High Street, Barry

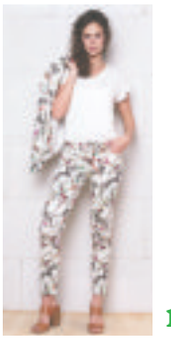

SPECTACULAR SUMMER SALE

Starts Saturday 1st July

25% off Frank Lyman

All other stock reduced to ½ price

JEWELLERY & SELECTED HANDBAGS

Proprietor Jane James

01446 730811

From a garden party to Ascot – WI members enjoy summer

Highlight Park WI members enjoy the garden party at Margam.

ON Ascot Day, 23 members of Highlight Park WI, attired in their fancy race-going best frocks and hats, gathered together around the tables where Jeanette had laid out her innovative horse racing gallop.

Eight horses and their appropriately named jockeys were lined up.

The names were based on the members' names and were Ellovera, Nestegg, Genie, Patacake, The Duchess, Twinny, Maagarina, and The President, Amidst much hilarity, bets were placed and they were off!

Following this was a lovely spread of sandwiches and cakes with lashings of tea and coffee, which rounded off the afternoon nicely. Thanks to Jeanette for her game, which should be marketed.

At the June meeting, Barbara welcomed six new potential members as well as a large group. After the fire drill by Ann, 'Happy Birthday' was sung to the June babies, and June read the last minutes.

Pam read out her report and Jeannette advised the group of forthcoming events. Pam then reported on the group's financial standings.

Forthcoming events start on July 4, when WI ladies from Chippenham are visiting for afternoon tea. On August 4, Pam's cheese and wine event takes place and on June 30, a new venture which is proving popular is lunch at The Ship Inn.

There will be a fundraising event on August 22 at the meeting hall, which is open to all. Jean Collier donated two chairs which will be helpful for anyone needing a more comfortable chair while at the hall.

June Davies celebrated her birthday at the craft club with homemade cupcakes for everyone. The talk by Yvonne Thomas was an account of her stay in India. This is Yvonne and her husband's third trip to India and this time they were invited to a wedding.

It was a celebration at Jaipur in The Pink City and guests enjoyed a full three-day event and had fabulously colourful outfits to wear. They were met by the bride's family in a village at the foot of the Himalayas called Missouri.

There was dancing, food and guests had tattoos drawn on their hands. Yvonne said she couldn't believe how welcoming the people were.

Yvonne and her husband also visited Kachhwa Christian Hospital in Uttar Pradesh, which is a compound training people in various skills, such as teaching, medical workers and social workers.

On June 14, a trip to Wells took place on a warm and bright morning. There were 38 ladies from Barry WI, some members of the Cadoxton WI and a number of friends on the trip.

Wells has a small town square, which was hosting a market with tasty produce, craft work of all sorts and lovely flowers.

Members explored the Bishop's Palace, watched the swans from the moat ring a bell to let everyone know they were looking to be fed and of course, there was the beautiful Cathedral.

On June 21, 22 very well-dressed ladies, complete with pretty dresses fancy hats and fascinators, boarded the coach to Margam for a garden party.

This event is very popular, and members met ladies from other WI organisations in the Glamorgan Federation. Candelabras, lowers and party food adorned the tables.

The day was very hot, and the ladies all sat under the trees. There was dancing, and some members had a stroll and had a welcome cuppa in the orangery.

The meeting on July 18 will be 'How to tie a scarf' by Rosemary Scaddon with the competition of 'Flower in a vase.' There will be no meeting in August and the group meets again in September for a fun night with a buffet.

Highlight Park WI mostly meet on the third Tuesday of each month. There is a sewing circle every Thursday at 2pm and an afternoon meeting on the first Tuesday of each month at 2pm.

DB

Are you interested in the Catholic Church?

Free instruction classes start in Barry, from September

No obligation – No-one will call.

For further information ring

01446 735 051

JON WINDOWS
part of EYG group glazing solutions

BUY NOW PAY 2018

MASSIVE SUMMER SALE NOW ON!

3 Section Bi-fold Doors from only £2499 fitted
*Offer applies at point of sale and supersedes all other offers.

Composite Doors from only £699 fitted
*Offer applies at point of sale and supersedes all other offers.

Skypods
3m x 1.5m
£1595 fitted*
*Subject to survey. Other size variations available.

Time to upgrade!
3m x 3m Edwardian conservatory Including 4 opening windows, French Doors & glass roof.
from only £5995 fitted*
*Using exisiting walls and foundation.

FREEPHONE: 0800 181 888
www.eygwindows.co.uk Unit C2, TY Verlon Ind Est., Cardiff Road, Barry, CF63 2BE.
*Offer applies at point of sale and supersedes all other offers.

'HENRY DANTER SHOULD BE GIVEN FREEDOM OF THE BOROUGH' says resident

Mr Danter may have to remove an arcade extension at the Pleasure Park.

LAST week, The GEM reported that the Vale Council planning committee had voted to give officers the power to take enforcement action which could result in the removal of an arcade extension at Henry Danter's Pleasure Park on Barry Island.

Island resident David Alexander told The GEM that he thought Mr Danter was being treated harshly.

Mr Alexander explained: "I cannot understand what the fuss is about regarding the alterations Mr Danter has made to the amusement arcade.

"Henry Danter is being told to return the amusement arcade portion of the funfair to its former state because, apparently, of an error in his not realising he had to obtain planning permission.

"Mr Danter's contribution to the regeneration of Barry sea front is greatly underestimated – the real truth is that fairgrounds like the one on Barry Island are becoming a thing of the past.

"Theme parks (Oakwood and Folly Farm to name two within an easy drive) where you pay a fixed sum admission and children can go on as many rides as they like all day long, can prove a more affordable option for a family with children, so Mr Danter is, in fact, taking a huge risk.

"Some might consider his alterations to the amusement arcade an 'eyesore' but what he has done is a big improvement on the old dilapidated Log Flume which was a visitor's first sight of Barry Island before he took over. Perhaps his critics would like him to put that back as it was."

Mr Alexander said he had grave misgivings about the state of public toilets adjacent to Nell's Point car park.

"On the other hand, we have the council-owned Nell's Point public toilets that have been allowed, over decades by the same council, to fall into such a state of disrepair that they are bound, in their present state to be dangerous.

"This is a supposedly beautiful Victorian building of special historic interest that has grade-two listed status. There are very strict rules about how one can alter a listed building. Are there no rules about maintaining it and not allowing it to become derelict?

"The way the building has been allowed to deteriorate is nothing less than vandalism by neglect and apathy.

"If people want to talk about 'eyesores' they need look no further – and we won't mention the current fracas of the 'gasification facility' currently being built by Biomass UK at Woodham Road, some 350 yards from people's homes.

"How many sets of planning regulations are there? It seems there are more than one. A set for Mr Danter, a set for what the Vale Council is allowed to get away with not doing and yet another set for Biomass UK who seem to think they can do as they please.

"The council's stance strikes me as being just a tad hypocritical; my view is that Mr Danter deserves to be given the 'Freedom of the Borough'."

The toilet block adjacent to Nell's Point.

Probus club is told that our Sun's story has no happy ending!

ON June 20, David Powell, MBE, made a welcome return visit to address members of Dinas Powys Probus Club on 'The Birth, Life and Death of the Sun'.

The sun, our nearest star, is a mere 93 million miles away. Its light takes eight minutes to reach us and its temperature is around 6,000 C.

It is a non-solid body composed mainly of helium and hydrogen gases. Originally it was a dark cloud of gas, invisible from earth, but millions of miles across.

Something happened in space to cause the cloud to start spinning and other particles in space attached themselves, stuck together by the gravity of spinning and when a certain size was reached, after many millions of years, the cloud burst into light and became a visible star.

The size of the sun dwarfs the earth, but it is itself tiny when compared with most stars, which are many millions of times bigger but appear to be small because of their distance from us.

Their light takes around 65 million years to reach us so that, a star seen now through a telescope, is no longer there.

Bursts of burning gases called "sun spots" appear from time to time, at approximately 11-year intervals, growing from a single spot to a cluster of many and then disappearing.

No-one knows what causes them but they affect the earth's climate. In Victorian times, there was a prolonged period when no spots were visible.

The earth's temperature dropped and a series of severe winters occurred. More normal climate conditions returned when the spots re-appeared.

The sun is a potentially dangerous neighbour. Giant gas flares, called prominences, can burst out of the sun. In 1989, a billion ton gas cloud approached earth at a million miles an hour. The nearest point it came to earth was close to Quebec. All electrical services in the city failed for 14 hours and the resultant chaos took weeks to resolve.

Does the sun have a future? It is halfway through its estimated life of approximately 10 million years and the surface is squeezing the core with increasing pressure so that one day it will explode , and the blast will destroy the earth.

This is why, at the beginning of his talk, David warned that there would be no happy ending !

Man should learn how to harness more of the sun's energy, we currently only use less than one percent of its potential.

The vote of thanks was given by Peter Hilary-Jones.

CR

QR code designed by Barry pupils

PUPILS from Barry Island Primary School have designed a 'quick response' code story trail around Barry Island in a bid to boost local tourism.

The children came up with the idea after being asked to develop an ICT project that would promote their work and the local area. It involves QR codes being placed around the island. When scanned by a mobile phone, it will link to a page on the school's website with information about that feature.

There are eight codes in all, located at St Baruc's Church, the Lighthouse, Jackson's Bay, Nell's Point, the Fairground, Whitmore Bay, Friars Point and Old Harbour/Watch Tower Bay.

Headteacher Matthew Gilbert said: "The aim is to celebrate local history, key locations and embrace children's imaginations.

"The children wanted to help bring tourists to the area and use the fantastic new wifi put in place by Dave Vining, our chair of governors, and the ICT team at the Vale Council.

"It was decided to tie the project in with healthy schools initiatives for increasing physical activity and enhancing outdoor learning. We feel it is an exciting opportunity to share children's writing and create a buzz around Barry Island for all ages.

"A project of this magnitude will give the new generation of tourists an exciting and innovative method of visiting the Island."

High Street village fete launches 'Shop Local'

THE High Street Shopping Quarter 'village fete' event has been chosen as the official launch of Barry Town Council's Shop Local campaign.

The fete will take place on Saturday, August 12 when there will be a host of attractions including demo-tents for local businesses, a dog show, traditional games such as 'the egg and spoon race', choirs and workshops.

There may even be someone in the stocks!

Keep an eye out in The GEM as more entertainment will be announced by organisers in the coming weeks.

For all the latest news from your area - glamorgan-gem.co.uk

MULTI-PAIR LENS OFFERS IN-STORE
Terms and conditions apply

As glaucoma is one of the leading causes of preventable blindness Annette Dobbs Eyecare is pleased to support National Glaucoma Awareness Week

CALL US ON 01446 735130
TO MAKE AN APPOINTMENT

annette dobbs eyecare
40 Tynewydd Road, Barry, Vale of Glamorgan CF62 8AZ

HALF PRICE OFFERS
Plus
EXTRA DISCOUNT VOUCHERS
Get upto an EXTRA £400 OFF with your vouchers
ENDS THIS SUNDAY!!!
instore - Collect your voucher in store OR online use voucher code FWEARLYBIRD
Extra £20 off with every £100 you spend upto a maximum of £2000 (expires 02.07.17)
Sale will End Sunday
Hoburne 3 Seater Sofa only £389
Harrogate 3 Seater Sofa only £749
Knoville Real leather 3 seater sofa only £799
Reclaimed Ranch Dining Table only £349
Solid Oak dining furniture from only £99
Ottoman Storage Beds from only £299
IMPERIO BEDS from only £299
functional storagesolutions
One of the LARGEST selections in South Wales
Sofas . Dining . Beds . Bedroom . Accessories
Get the look... for less!
fw homestores
The must have brand for your home
upto 3 years INTEREST FREE CREDIT
www.fwhomestores.co.uk
Unit 5, Freemans Park, Penarth Road, Cardiff, CF11 8TU. Tel: 02920 371970
Open 7 Days
AS SEEN ON TV

Sunny garden party for WI

Sully WI members enjoying the party in Liz's garden.

SULLY WI met at The Old School on June 7 when president Jean Dowding welcomed everyone.

After the business, Jean introduced Rosemary Dix, the speaker for the evening, who gave an enthralling talk entitled 'Lesotho'.

Rosemary first visited Lesotho 15 years ago. Lesotho is surrounded by South Africa and all land is above the height of Snowdon. There are no jungles.

Over the last 15 years, the roads have improved and there is a small airport. Cars are now produced there, but the factories are owned by foreigners.

Penarth and District Lesotho Trust was set up 12 years ago. On an earlier visit, Rosemary and her husband visited Lesotho to conduct dental checks and found that people in the capital often had bad teeth, whereas those living in villages generally had good teeth which were often mottled due to the high level of fluoride in their water supply.

Penarth Girl Guides twinned with Lesotho Girl Guides and money raised in Penarth was used by the Lesotho Girl Guides to provide meals for the street children.

Lesotho has many orphans, a large number due to HIV/AIDS.

Rosemary and her friends met headteacher Godfrey Kakande, who had rented a shack to look after orphans to give them an education conducted in English.

Over the years, the trust has raised money for Godfrey to set up the TY Junior Academy. Two dormitories, four or five classrooms and an assembly area have been built.

Lessons are taught in English and pupils are getting good results. Unfortunately, Godfrey died in a car accident two years ago, but his daughter is now running the school successfully.

Many of the state schools lack basic equipment, so Penarth and District collected Lego, which was dispatched to schools in Lesotho and used for teaching purposes.

Recently, the trust has been involved with The Father Augustine Orphanage, which is helping teenage mothers.

The raffle winner was Carole Lewis. The competition was an item beginning with 'L', and Jean Dowding, Carole Lewis and Margaret Murrin were joint winners.

On Wednesday, June 21, Liz Marsh invited members to a garden party at her home. The weather was very hot and sunny and all present enjoyed afternoon tea in Liz's beautiful garden.

Sully WI meets on the first and third Wednesday each month at 7.15pm in the Old School; new members are always welcome. For further information call Liz on 02920 530887.

MM

Artist's Penarth exhibition

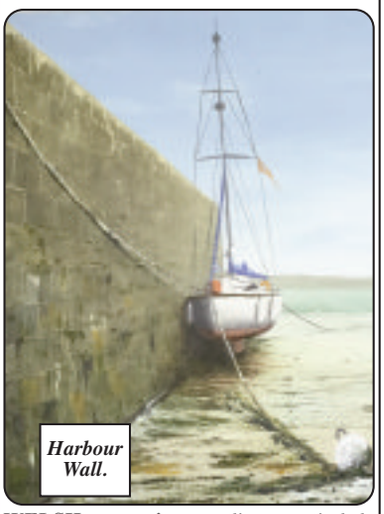

Harbour Wall.

WELSH marine artist Nick John Rees will be exhibiting his work in a one-man show at Penarth Pier from July 11 to July 20.

The show, which coincides with the Penarth Carnival and Festival Week, features both local scenes such as Flat Holm and Steep Holm and Watchtower Bay in Barry, as well as work from Nick's regular trips to north Brittany.

Nick regularly paints along the Barry coastline, and a particular favourite spot is Watchtower Bay. He has sold paintings of the bay right across the world – from America to Zimbabwe!

Over the years, a particularly strong influence and mentor for Nick was the foremost contemporary Welsh artist Sir Kyffin Williams RA, whom Nick visited many times in his studio where they enjoyed long conversations.

Kyffin counselled Nick, saying: "If you paint what you love it will be reflected in your work."

Nick followed this advice and decided to concentrate on his life-long love of the sea – "always the same yet never the same".

Living in Sully Nick has wonderful inspiration on his doorstep but he also enjoys travelling to other beautiful coastlines, particularly throughout Wales, Devon, Cornwall and Brittany. He also spends up to three months every year painting in Brittany.

He exhibits his work widely and his work is featured in many galleries, in both Wales and England. He has also exhibited his work at the Royal Cambrian Academy.

For more information visit www.nickjohnrees.com

OLLI H REES (MRS)

VISIT OUR FULLY STOCKED SALVAGE YARD
THEODORE & SONS & DAUGHTERS
Reclamation & Building Salvage
Slate Hearths & Oak Beams for Wood Burners in Stock
Just arrived. Also, planters
Pine Floorboards
01656 648936
Bridgend Industrial Estate, Princes Way, off North Road (rear of Celtic Tyres) CF31 3AQ
www.theodorereclamation.co.uk
Open 7 days: Weekdays 8.30am-4.00pm
Saturday, Sunday & Bank Holidays 8.30am-12.00.

Photo by Mike Wilcock.

STEAM LOCO GETS WHEELS

JOHN BUXTON, managing director of the Barry Railway Engineering Company (BRECO) based at the Barry Rail Centre is very pleased to announce the 'wheeling' of the steam locomotive chassis it has been restoring at the Barry New Works.

Placing the driving wheels under ex-Great Western Railway locomotive No 5539 represents a significant milestone in the development of BRECO, a rail vehicle restoration company which was started by John a few years ago.

"We have now have a rolling chassis on our first commercial steam locomotive restoration," said John as he thanked staff and volunteers who had worked on the project including Mike Pearce, Alex Hogg and Scott Holmes.

Locomotive 5539 is being restored for owner High Shipton, who also owns a working Great Western Steam locomotive, a pannier tanks loco 6430.

Earlier in the year, John and his team at Barry successfully completed a historic wagon restoration for Network Rail and Bath and North East Somerset Council, which is now displayed at the Museum of Work in Bath.

"This is only the beginning," said John; "We intend to expand our business and undertake further railway vehicle refurbishments at Barry – we are talking to a potential client this week about restoring two carriages.

"I'd very much like to build up the business," said John, which is situated on the site of the former Barry Railway Company's Works – hence the name for the present facility, Barry New Works.

"We can undertake work on diesel locomotives and rolling stock too, so we're interested to hear from anyone who is looking for rail vehicle overhaul and restoration services," added John.

BRECO has also recently invested in new machine tools and it is hoped that the expansion of the business will assist the economic regeneration of the town and provide training and jobs for local people.

For more information call John Buxton, Barry Tourist Railway on 01446 748816; email: john.buxton@cambriantransport.com.

Campaigners believe Dinas Powys by-pass is a step closer

by TIM CHAPMAN 07891 690798 or email tim.chapman@ glamorgan-gem.co.uk

Rod Harrod monitoring traffic on the main road in Dinas Powys.

CAMPAIGNERS for a Dinas Powys bypass believe progress is being made following a meeting with members of the Vale cabinet and council officers.

For decades, people have been frustrated by long traffic delays in the village.

Members of the Dinas Powys By-pass Steering Group showed Vale Council chiefs three different proposed routes.

Campaigners say a bypass would not only benefit Dinas Powys, but it would also help ease traffic in other areas such as Barry Waterfront, Sully, lower Penarth and the new estates at Cog and Cosmeston.

The group chairman Rod Harrod said: "We also provided a list of the benefits of a bypass and a comparison of the features of each route option."

All three options start at an upgraded Merrie Harrier junction. One is very similar to the previously safeguarded route coming down onto Barry Road near the entrance to the Water Treatment Works, and then on an upgrade of the existing road to McDonald's roundabout.

Mr Harrod said: "The other two route options go to the Sully roundabout and then the suggestion is that the by-pass is continued along Hayes Road and across the docks via an upgraded Wimborne Road to join up with Ffordd y Mileniwm in order to benefit traffic to or from south Barry."

On behalf of the group, Roger Pattenden, a chartered civil engineer, described with diagrams the potential routes for a bypass to Council Leader John Thomas, cabinet members Coun Geoff Cox, responsible for transport in the Vale, and Sully councillor Bob Penrose, together with Dinas Powys Vale councillors Andy Robertson, Vince Driscoll and Rob Crowley.

Also present were Vale managing director Rob Thomas and the head of visible services and transport, Emma Reed.

Mr Harrod said: "There has never been a time when plans for the creation of a bypass around Dinas Powys have moved forward in such a positive manner.

"It's now the priority infrastructure project on the Vale Council Cabinet's agenda and they've already proved these aren't just empty words.

"With the full support for the bypass from the cabinet confirmed by the leader this changes the ball game completely. First Minister Carwyn Jones is on record as saying the Welsh Government will look seriously if a formal application for funding is received from the Vale Council.

"I'm confident this application will be forthcoming within months, not years."

A transport study is currently under way in Dinas Powys and campaigners hope that following stage one of the study a bypass will be an item short-listed for serious examination by the Vale Council and Welsh Government.

The steering group also believes that a proposed 230-house development at the former St Cyres lower school site would not be feasible without access to a bypass. Some villagers fear a development going ahead with construction vehicles – and later residents' cars – clogging up Murch Road.

Coun John Thomas, Leader of the Vale Council, said that finding a solution to traffic problems in Dinas Powys was a priority.

"I was very pleased to be able to meet with representatives from Dinas Powys to discuss both their and our aspirations for improving the traffic situation in the village.

"I recognise the understandable concerns over the significant congestion in Dinas Powys at certain times of the day and finding a solution is a priority for me and the new administration.

"This meeting, during which representatives were able to share their ideas and thoughts, is an initial step and I look forward to continuing the dialogue over the next few weeks and months."

PLAYERS' PRESENTATION

The members who attended the presentation and quizzing.

DINAS Powys Players donated £1,500 to Dinas Powys Voluntary Concern Minibus fund.

The Players held their annual summer quiz on June 14 when 35 members enjoyed a fish-and-chip supper and competitive, yet good humoured, quizzing at the Lee Hall.

Before the evening's entertainment commenced, a cheque for £1,500 was presented by Andrew Gibbons chairman of the Dinas Powys Players to John Fanshaw, chairman DP Voluntary Concern.

Thinking of starting a community group?

IF you are thinking of starting a community group, club or charity, Glamorgan Voluntary Services (GVS) can help you get things up and running.

GVS is able to provide advice on legal structures, support with governing documents, guidance for trustees, and much more.

GVS recently worked with Vimla Patel of The Hindu Council of Wales, who said: "We wanted to register our council as a charity and were encountering some difficulties, as some of our objects in our constitution were not charitable.

"Kris and Clive from GVS helped us with the application and spent so much time supporting us. In fact, I went to see them three times and every time they willingly helped me sort out my concerns.

"The executive members of the Hindu Council of Wales, are very grateful to Kris and Clive for their kind support."

For advice and support in developing a voluntary group or charity, contact GVS on 01446 741706, email: enquiries@gvs.wales or see www.gvs.wales.

VALE FOR AFRICA

VALE for Africa is holding a 'Summer Serenade on Sunday, July 16 in Llantwit Major.

Vale For Africa is a Vale-based charity that works to improve health and education in the Tororo district of Uganda. Its projects include an eyecare programme, a motorcycle ambulance scheme, a library scheme and a scholarship programme that enables a student from Tororo to study at the world renowned Atlantic College in St Donats in the Vale. The Summer Serenade is being held at The Old Vicarage, Llantwit Major, CF61 1FB from 3pm until 6pm. Tickets for the event, which features jazz band, Hot Strings Café, cost £10 to include barbecue meal and first drink. Tickets for children under 10 cost £5.

Tickets are available from annettedobbs40@gmail.com or sian.tesni@btinternet.com.

Vale AM says WG will use tax-raising – and borrowing – powers

JANE Hutt says the Welsh Government is looking forward to making use of the first tax-raising powers Wales has had for 800 years.

The Business Secretary and Vale of Glamorgan AM said at the National Assembly that the Government's next draft budget will implement a different type of budget-making in Wales.

She said it will not only set out the Government's spending plans, but also how some of those finances will be raised, using both new tax powers — the first for 800 years — and new powers to borrow.

Ms Hutt said: "These are fundamental changes to the fiscal framework in Wales, and it's right that we have a process that continues to provide robust scrutiny of the Government's spending plans and now also its financing plans.

"We look forward to putting this new process into practice in the autumn.

"As we move forward, as we bed in our new tax-raising and borrowing powers, our budget will evolve.

"Changes to standing orders and the budget protocol provide flexibility to ensure that the scrutiny of the budget continues to be meaningful, proportionate and robust."

Ms Hutt said Finance Secretary Mark Drakeford is keen to continue working with the Finance Committee as these new arrangements are established.

Report by Michael Prosser

Senior Health Shop needs your vote!

AGE Connects Cardiff and the Vale Senior Health Shop could win up to £25,000 by receiving votes in the MCF Community Awards at *www.mcf.org.uk*

The Masonic Charitable Foundation is giving away £3 million to 300 charities across Wales and England to celebrate the 300th anniversary of the United Grand Lodge of England.

It's up to the public to decide which charities get the largest grants through an online vote at *www.mcf.org.uk/vote*

The grant will be used to support the Senior Health Shop in Barry deliver a drop-in café, running classes and an information point. This project has now been in existence for 25 years and is part of the Ageing Well Programme, helping people to improve their health and wellbeing.

The shop is managed by a part-time co-ordinator, who is also responsible for developing activities across the Vale.

The shop and activities benefit from the support of 40 volunteers providing 5,678 hours of service. The shop is visited nearly 300 times each week and it is estimated to have 18,000 attendances across the year.

Voting closes on July 31. Vote today to help your chosen charity at www.mcf.org.uk/vote.

BUSINESS WASTE

Do you know your responsibilities?

- **Did you know?** Businesses have a legal 'Duty of Care' to ensure that their waste and recycling is managed correctly from the point of production to the point of disposal.

Some key aspects of the duty require businesses to:

- Keep waste to a minimum by doing everything they reasonably can to prevent, reuse and recycle waste;
- Sort and store waste safely and securely;
- Complete a waste transfer note for waste that leaves their premises;
- Check if their waste carrier is registered to dispose of waste;
- Not allow the waste carrier to dispose of their waste illegally.

Failure of a business to meet their Duty of Care requirements is a criminal offence.

Don't Commit Enviro-Crime!

The Vale of Glamorgan Council is a registered waste carrier. Contact us today to see how we can help you meet your Duty of Care.

For further information visit www.valeofglamorgan.gov.uk and search for 'commercial waste'.

Tel: 01446 700111 Email: visible@valeofglamorgan.gov.uk

GWASTRAFF BUSNES

Ydych chi'n gwybod eich cyfrifoldebau?

VALE of GLAMORGAN
BRO MORGANNWG

- **A wyddoch chi?** Mae 'Dyletswydd Gofal' gyfreithiol ar fusnesau i sicrhau bod eu gwastraff a'u deunyddiau ailgylchu yn cael eu rheoli'n gywir o'r adeg y cânt eu creu i'r adeg y cânt eu gwaredu.

Mae rhai agweddau allweddol ar y ddyletswydd yn ei gwneud yn ofynnol i fusnesau wneud y canlynol:

- Peidio â chreu gwastraff trwy wneud popeth yn eu gallu i osgoi, ailddefnyddio ac ailgylchu gwastraff;
- Trefnu a storio gwastraff yn ddiogel;
- Cwblhau nodyn trosglwyddo gwastraff ar gyfer gwastraff sy'n gadael y safle;
- Sicrhau bod y cludwr gwastraff wedi'i gofrestru er mwyn gwaredu gwastraff;
- Peidio â chaniatáu i'r cludwr gwastraff waredu gwastraff yn anghyfreithlon.

Bydd busnesau nad ydynt yn cyflawni eu gofynion Dyletswydd Gofal yn troseddu.

Peidiwch â throseddu yn erbyn yr Amgylchedd!

Mae Cyngor Bro Morgannwg yn gludwr gwastraff cofrestredig. Cysylltwch â ni heddiw i weld sut gallwn eich helpu i gyflawni eich Dyletswydd Gofal.

Am fwy o wybodaeth ewch i www.valeofglamorgan.gov.uk a chwiliwch am 'gwastraff masnachol'.

Ffôn: 01446 700111 E-bost: visible@valeofglamorgan.gov.uk

Vale residents are urged to register to vote

AFTER a bumper turnout in the recent general election, the Vale Council is encouraging residents to register to vote if they are not already on the electoral roll.

Almost three quarters (72.72 per cent) of those registered to vote in the Vale turned out to cast a ballot at the general election.

Acting returning officer for the Vale, Debbie Marles, said: "Turnout at this election was higher than for the previous general election and for many of the other polls that have been held in recent years.

"Almost 54,000 votes were cast but unfortunately, as always, a small number of people had to be turned away from polling stations on the day because they were not registered to vote.

"We do a great deal to promote registering ahead of each election but this is not the only time that residents can add their names to the electoral register.

"This can be done all year round and so we are now encouraging residents to check their details so that they can be sure of having their say at the next election.

"This can be done by calling 01446 729552, or by e-mail at electoralregistration@valeofglamorgan.gov.uk."

One of the most common misunderstandings is that the Council can use its council tax payment information to add names to the electoral register.

This is not the case as the local authority is not legally allowed to use the information for this purpose.

It is also not the case that completing the annual 'canvass' form that many households receive adds names to the register. Since 2014, completing this form triggers a second letter that must be signed and returned for residents of a property to be added to the roll.

Residents who voted this month have nothing to worry about, but those who did not receive a polling card or were unable to vote at a polling station can register to vote at any time online at *www.gov.uk/registertovote*. You can also register over the phone by calling 01446 729552.

Filco donations make a difference to groups in Barry and Llantwit Major

FAMILY-RUN supermarket chain Filco has supported Llantwit Major Bowls Club with a £900 donation to cover the cost of a new defibrillator.

The south Wales-based group donated the funds through Nisa's 'Making a Difference Locally' (MADL) charity after reading that the bowls club had recently purchased a defibrillator, and consequently presented them with a cheque for £900 to cover the cost of the machine.

MADL raises funds in Filco supermarkets from customers buying items from Nisa's Heritage own-label range and a number of branded products, highlighted with the MADL logo in store, which carry charitable donations from the suppliers.

A percentage of this money then goes into a fund for the store to donate to a local charity or good cause within a 10-mile radius, to ensure money raised within the area stays within the locality.

Graham Snowdon, secretary of the club management committee, commented: "This kind and unsolicited gesture will benefit the club, visitors and Llantwit residents.

"Thank you once again to Filco for their generosity, it is very much appreciated by our members."

Llantwit Major Bowls Club began in 1960 and is a member of the Welsh Bowling Association, running a number of men's and ladies teams and also holding coaching sessions for local schoolchildren.

It is also open to the public every afternoon at 2pm from early April to the end of September.

The bowls club is always looking for new members and can be contacted on 02920 515540, 07815 659634 or at club.sec@lmbc.wales.

Filco Supermarkets operates nine stores in the south Wales area and have donated over £38,200 to local causes to date.

Filco has also supported Castleland Community Centre with a £500 donation to help with the running costs of the centre.

Helen Jones, Castleland Community Centre manager, commented: "Castleland Community Association would like to thank Filco on behalf of MADL for their generosity in presenting Castleland with a £500 cheque, which will help towards the running costs of the centre.

"This will enable the centre to carry on hosting the various groups for young people, older people living in the Vale, sporting and fitness groups and activity groups.

"With the support of dedicated volunteers, the centre has continued to develop in both the provision of services, through venue hire and café facilities and support to the community, including our very popular Fare Share programme, distributing surplus food to members of the community who are in need."

For more information on Castleland Community Centre, visit www.castlelandcentre.com or find them on Facebook and Twitter.

For more information about the Making a Difference Locally charity, visit www.makingadifferencelocally.com.

Alternatively, follow it on Facebook and Twitter at @MADLCharity.

AM visits Barry mosque

JANE Hutt AM joined Chief Inspector Lisa Gore at Barry mosque to give a 'message of peace and friendship' after Friday prayers at the end of Ramadan.

She repeated the words of the late MP Jo Cox: "There is more that unites us than divides us."

Maes Glas Vets Ltd,
The Old Barn, Cowbridge,
CF71 7FF.

MAES GLAS VETS

01446 502076

Maes Glas Vets would like to invite you and your family to attend our fun & informative

Cowbridge Branch
OPEN DAY
Saturday 1st July
10am - 2pm

Come along to the surgery,
see behind the scenes and meet the team!

• Free prize draw • Free pet goody bags
• Free pet behavioural advice
• Free refreshments • Free face painting
• Free animal physiotherapy advice & demonstration • Children's competition
• Balloon making • Weigh in station for pets

fablas

Has your pet missed their booster this year?

Did you stop vaccinating your pet after their puppy and kitten course?

If the answer is YES to either then you & your pet can take advantage of our
VACCINATION AMNESTY FOR CATS & DOGS
throughout the remainder of June and July 2017

Maes Glas Vets are offering a
FULL VACCINATION COURSE
FOR THE PRICE OF A BOOSTER!

To book please contact any of our branches:
Bridgend - 01656 652751
Barry - 01446 742800
Porthcawl - 01656 782345
Llantrisant - 01443 220580
Pencoed - 01656 862490
Cowbridge - 01446 502076

For animals to be eligible they must have been previously vaccinated.

This year in our area, there have already been several cases of parvovirus, some of which have proved fatal to unvaccinated dogs.

MERIAL zoetis

Directions - A48 from Bridgend, take slip road off for Cowbridge, as road bends to left turn right, sign at bottom of drive. Too far if gone under fly over bridge. If coming through Cowbridge, at the end of the High Street head for A48 Cardiff, go under fly over bridge and turn left (before entering carraigeway). Do not follow a sat nav! If lost please phone!

Staff rise through the ranks at Sony Pencoed

SONY UK Technology Centre (UK TEC) has appointed two of its dedicated staff members to senior management roles within the industry-leading company.

New business development manager Nabila Elias and head of engineering Martyn Woodfield have been promoted to the senior management team at the Pencoed facility.

Mrs Elias first joined the award-winning facility, which produces thousands of HD broadcast and professional camera systems, in 2012 as a project manager.

Over the past five years, her responsibilities have extended to include marketing across the Contract Electronics Manufacturing Business, which manufacturers for third party clients, such as the Raspberry Pi. She has also played an instrumental role in the success of Sony UK TEC's Ffilm Factory 35, which has welcomed high-profile productions including *Dr Who, Will, Keeping Faith*, and *Decline and Fall*.

Nabila Elias is one of two recent internal promotions to the senior management team of Sony Pencoed.

On her promotion, she said: "I am thrilled to be taking on this role within the senior management team."

Joining Mrs Elias in the senior management team is Mr Woodfield, who has devoted 27 years of his career to the manufacturing facility.

Since joining in 1990, he has worked across several departments before being promoted into his current role as head of engineering. He currently oversees a team of 48 staff who carry out new model introduction, including the newly launched state-of-the-art 4K cameras, and process improvements.

Mr Woodfield said: "I am extremely pleased to have been appointed to this role as I feel I can add knowledge, experience, strategy and innovative ideas to enhance Sony UK TEC."

For all the latest news from your area - glamorgan-gem.co.uk

RATTY'S RETURN! Water voles released at Cosmeston

A BIG step was taken this week in the conservation of one of the UK's most endangered species when around 100 water voles were released into Cosmeston Country Park in Penarth.

The UK's population of water voles – children's book *The Wind in the Willows* – has reduced by up to 95 per cent since the 1960s. This is largely due to predation by American mink and loss of habitat.

To combat this, the Vale Council has worked with Natural Resources Wales (NRW) to develop a specially prepared environment in which the rodents can live and breed.

The project is the first such collaboration between NRW and a local authority since a successful pilot project in Carmarthenshire in 2014.

Aaron Jones, park ranger at Cosmeston, said: "The park is a designated Site of Special Scientific Interest and its lakes, ditches, reedbeds and other plant life make for the perfect habitat for water voles to thrive.

"Here at Cosmeston, we do a great amount of work with local schools and voluntary groups to promote conservation and following this week's release that will become the focus of our work with the creatures. We will be teaching children and young people about the importance of helping preserve the habitats of indigenous creatures and of the risks that come with introducing new species to the ecosystem."

Meanwhile, Richard Davies, Fish Culture Officer for Natural Resources Wales, said:

"Water voles were once common in rivers, canals and ponds across Wales, and an important part of our environment.

"Our work to breed them at our hatchery in mid Wales and our partnership with local authorities, wildlife trusts and land owners to improve habitats and to set up new populations, will boost their chance of survival."

The team at Cosmeston will be on hand throughout the week to help them adjust to their new environment. Over the course of the week the food and artificial nests in which the animals have been reared will be removed and the community of voles will be left to enjoy their new home.

Penarth man's call to fund autism charity

A CALL for an autism charity to receive some of the £13m earmarked by the Welsh Government to improve autism services in Wales has come from a Penarth man.

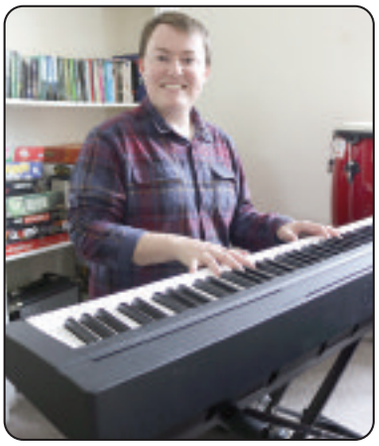

Aled Thomas, aged 23, who was a Plaid Cymru Party of Wales candidate at the council elections, has written to the Welsh Government asking for a consultation exercise on its plans to spend the £13m on a new National Autism Integrated Service for Wales.

Mr Thomas, who was diagnosed with autism as an adult, launched a petition urging the Welsh Government to give funds to the charity, Autism Spectrum Connections Cymru, if it applies for a grant.

"While I welcome the £13m for this action plan and the new autism bill which was passed last week," he said, "I'd be keen for some of this money to be spent on supporting this excellent charity."

In his letter to the Cabinet's Secretary of Social Services and Public Health, Rebecca Evans AM, Mr Thomas urges the Government to launch a public consultation, especially for those people living with autism, to ask them for their opinions on how the money should be spent in Wales.

"This would help to ensure that the money being spent on autism services is spent in a way that is most beneficial for the people living with autism," he said.

"As an individual living with this condition, I have yet to come across a better provider of day-to-day support than the one-stop shop in Cardiff, ASC Cymru. There is a strong campaign for improving the awareness of those with mental health in society and I believe the campaign for autism should have an equal status."

Mr Thomas said the charity tailors support for the individual and arranges post-diagnostic sessions, employment support workshops, drop-ins and supported social groups.

"It is unique and there are only three groups of this kind in the UK, two in Scotland and the one in Wales," he said. "There are 500 people registered with it in Wales, many of whom use its services on a daily basis."

Details of Mr Thomas' petition are due to be published on the Welsh Government's website on June 27.

MOTHER GOES FROM TEACHING TO PREACHING...

A MOTHER-of-three is swapping teaching for preaching as she begins a new life in church ministry this week.

Rosemary Hill, along with Charlotte Rushton, Mark Broadway, Peter Godsall and Jude Peters, were ordained as deacons by the Bishop of Swansea and Brecon, John Davies – the Church in Wales' senior Bishop – at Llandaff Cathedral on June 24 at 10.30am.

The former teacher will serve as assistant curate in Penarth and Llandough (St Augustine's). Charlotte, a former police civilian finance team leader, will serve as assistant curate in the parish of Merthyr Tydfil, St David and Abercanaid; and Mark, a former legal worker, will serve as assistant curate in Coity, Nolton and Brackla with Coychurch.

Retired health and safety advisor Peter, will serve as assistant curate (NSM Local) in the parish of Aberdare, St Fagans; and Jude Peters, a reception administrator in the Llandaff Diocesan office at Coychurch, Bridgend, will serve as assistant curate (NSM) in the Rectorial Benefice of Llantwit Major.

As non-stipendiary ministers, both Peter and Jude will carry out their work for the church alongside their paid or other roles.

Rosemary, 36, whose brother is a priest, was brought up an Anglican in her home town of Bridgend and spent a decade teaching English before training for the priesthood.

As one of five children Rosemary was a regular at Sunday school, acting as an altar server at St Mary's Church, Nolton and from the age of six she was a chorister, achieving the Dean's Award from the Royal School of Church Music.

It was in her teens, while witnessing her brother Matthew training for ministry and while she was acting as an altar server that she first thought of becoming a priest herself.

"As time went by though I decided it was too scary and I became less active in the church," said Rosemary.

But the call to priesthood was to return some years later and the journey to ordination began after a chat with her parish priest.

"I absolutely loved teaching, particularly the pastoral side of it but ordination felt the right path for me – going right back to when I was a young child sitting in church looking up at the priest wondering what it felt like to be up there.

"I am excited but a bit scared as well, as I don't think that you can go into such a big position of service – and that's what it is, it's not a job, it's a vocation – and not be a little apprehensive. Sacramental ministry is the most exciting part.

"I am really looking forward to be able to be with people at their most vulnerable and their most joyous, as this is a privilege that not many people have."

Charlotte Rushton, 42, is delighted to be returning to her home town of Merthyr Tydfil.

Mark Broadway, 29, a former legal worker who moved to Wales from Burnham-on-Sea to read law at the University of Glamorgan, is also looking forward to parish ministry.

Although he went to church occasionally as a child, it was not until he was 16 that he became a Christian because of the outreach work of a free church that he had become involved with.

"I felt a call to some sort of ministry but I wasn't sure how I fitted in until I went to university and became an Anglican and got confirmed at St Catherine's Church in Pontypridd. Anglicanism offered me a better insight into what type of ministry I could do," said Mark, who is married to Bianca and has two young children.

"My passion is preaching and teaching but I am really looking forward to carrying out baptisms and I am very excited about getting to know the church community in Bridgend."

Jude Peters, 56, also began her journey into ministry as a Reader, a post she has held for the past nine years. Married to Mike and with three children, Jude spent her early years in the Midlands, where she attended Sunday School and as a teenager went to church with her late mother.

She moved to south Wales with her family 13 years ago and immediately felt at home in Llantwit Major. And it was while sitting in the pew in her local church that Jude heard an appeal from the Rector for people to come forward to train as Readers.

"I literally hadn't thought of becoming a Reader until that point but when I look back over my history I can see signposts towards ministry," said Jude, who within a few years of becoming a Reader began to think about training for ordination.

"I particularly enjoy being with older people and listening to their stories – we are all so busy these days, that many older people are in danger of being isolated." **AS**

New deacons and ordinands: (left to right) Peter Godsall, Charlotte Rushton, Rosemary Hill, Mark Broadway and Jude Peters. Photograph ©Huw Riden.

Caravan for Sale
Sited in South Wales next to the beach.
All fees paid £2,000 deposit, £300pcm, sleeps 8.
Call Jo 07908 732960

ADVERTORIAL

Has Your Double Glazing Steamed Up?

Established for over a decade Cloudy2Clear windows have become a leading company for glass replacement. Issues with double glazing can often be gradual and may only be noticed during a clear sunny day or during the winter. A failed glass unit may no longer provide you with the protection you need or be energy efficient. Why not spend a few minutes checking your home to see if you have any failed double glazing? If you act now you can avoid these problems.

Now, you may think you need to replace the **whole window including the frames and all the hardware, however Cloudy2Clear have come up with a simple and cost saving solution… Just replace the glass!!**

If you see condensation in your windows just visit our website or give us a call on **0800 61 21 118**. We will send out **our highly experienced engineers for a free no obligation quote. A Cloudy2Clear quote takes on average no longer than 20 minutes.** Once the quote is completed, **we will sit down with you and explain the problem and tell you** how we can fix it. With years of experience Cloudy2Clear have a wealth of knowledge **and are recognised as a** Which Trusted Trader, **plus our work is backed by an industry leading 25 year guarantee**. Cloudy2Clear also replace faulty locks **handles and hinges on all** windows and doors.

Your friendly local **Cloudy2Clear specialist** is Phil Powell and he services Cardiff & surrounding areas.

So, if your windows are steamed up, broken or **damaged give Phil a call** for a free quotation on **0800 61 21 118**.

"Cloudy2Clear GUARANTEE All Customers That An Average Quote Will Take No Longer Than 20 MINS!!!"

STEAMED UP DOUBLE GLAZING?
Don't Replace The Frames... Just The Panes!

Cloudy2Clear Are A... Which? Trusted Trader

All Glazing Backed By Our 25 YEAR GUARANTEE

cloudy2CLEAR WINDOWS
REPLACING YOUR FAILED DOUBLE GLAZING

Priority Freephone 0800 61 21 118
www.cloudy2clear.com

Broken Or Damaged Windows? Faulty Locks, Handles, Hinges?

Sweet summer styles
Free prescription sunglasses

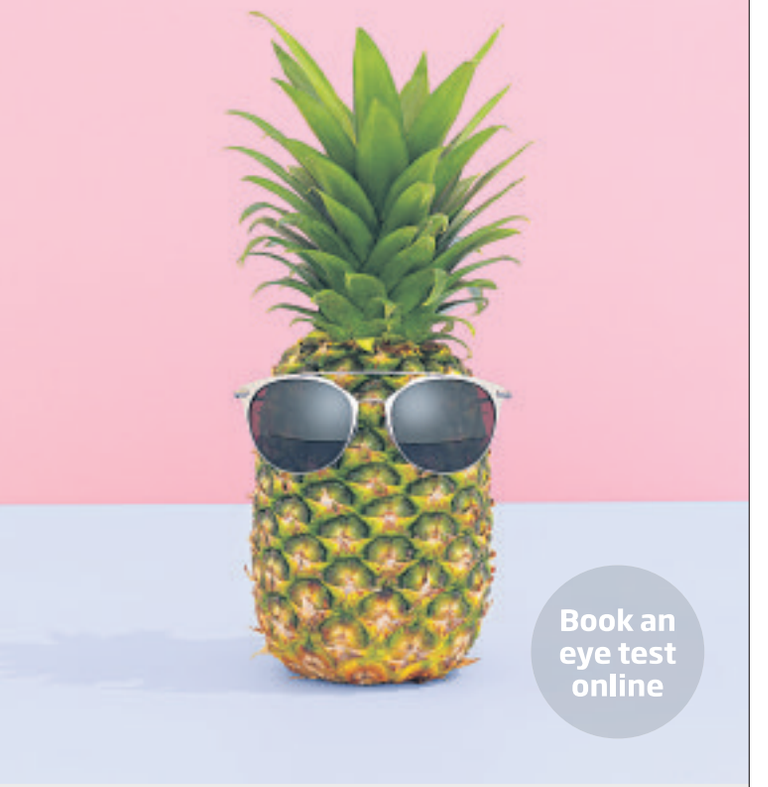

Book an eye test online

Book an eye test at specsavers.co.uk or call 0800 0680 241

Specsavers

Ends 30 September 2017. Cannot be used with other offers. Choose any two pairs of glasses from the £69-£169 ranges and pay for just one. Second pair from the same price range or below and to the same prescription with free tinted prescription lenses and UV filter – usually £24. **£69-£149 ranges:** 1.5 lenses. Single vision: included in both pairs. Varifocal/bifocal: you pay for the lenses in your first pair only. **£169 Fineform and Rimless ranges:** 1.6 lenses. Single vision: included in both pairs. Varifocal/bifocal: you pay for the lenses in your first pair only. All lenses scratch-resistant. Extra Options available at additional charge on both pairs. Excludes safety eyewear. SKU 30518889. ©2017 Specsavers. All rights reserved.

Glamorgan GEM exclusive

Housing targets a key issue as LDP gets green light

AS The GEM was going to press on Wednesday evening, the Vale Council was due to meet and accept the Local Development Plan (LDP), but the council insisted that it was still committed to limiting 'inappropriate' development in the area.

The LDP provides the legal framework for development and use of land in the Vale, and was presented to the Welsh Government in 2015 for a Planning Inspector to examine.

The new council had hoped to defer a final decision on the LDP, but the Deposit Plan (a draft version of the LDP) has been declared 'sound' by a planning inspector which means the council must formally adopt it within eight weeks.

The Vale Council Leader, Coun John Thomas, wrote recently to the Welsh Government asking for a review of housing targets, which are set by the Welsh Government, but which were based on data from 2008 population forecasts.

He said that up to date figures suggest that the 10,000-home target could be higher than necessary and asked for the new data to be taken into consideration.

He followed that up by making a formal request last week to defer adopting the LDP, but that bid was unsuccessful.

It means that according to planning law, the council had to adopt the Local Development Plan at this week's full council meeting.

The Conservative administration say they remain committed to opposing "inappropriate housing development in the Vale".

Speaking ahead of the meeting, cabinet member, Coun Jonathan Bird, said:

"We have been left with no alternative but to adopt the LDP and we are deeply disappointed that multiple efforts to delay a decision have been unsuccessful."

He said that although the administration had only been going a few weeks it had done everything it could to present a case which would persuade the Welsh Government to reduce housing targets in the Vale.

He added: "We have made it clear in recent years that a target of 10,000 homes is too many, and we remain absolutely committed to opposing inappropriate development in the Vale.

"We will continue to press for reduced housing targets. But it is my belief that having an LDP in place will better enable us to protect our green spaces from applications to develop. This is a battle that we will continue to fight."

Masons help the UEFA Champions League – and Robbie Williams!

Some the Masons Moving Group team at the Principality Stadium.

IMAGINE you're at standing in the heart of the Principality Stadium, home to great sporting and cultural occasions, and you need to stage two entirely different events with huge logistical challenges…what do you do?

On June 3, the Champions League Final was being staged with billions of people across the world watching the match. It meant that more than 5,000 seats had to be removed from the stadium to make way for TV cameras and commentary boxes for press from around the world.

However, on June 21, Robbie Williams was performing a sell-out concert in the same stadium and all of the seats had to be put back in their right places.

So, over 5,000 seats needed to be taken down, stored and then put back in the exact same order…what would your plan be?

That was the daunting brief that Gary Mills of Electranet, which manages a variety of contracts for stadium, presented to Masons Moving Group in Barry.

Gary looked far and wide for a solution, examining lots of different options, including storage containers. He needed a removal company in Cardiff that could not only remove the seats within the tight timescales, but also store them until they were required again in time for the Robbie Williams concert.

Sarah Mason of Masons explained: "It might sound simple to remove over 5,000 seats and then just put them back again, but it is a complicated project. The seats need to be removed, colour-coded, and numbered in a specific order, stored in that order, then replaced with the exact, correct structure of seating.

"There weren't many removal companies in Cardiff that had enough men, were professional enough to manage the logistics, as well as having the capacity to store 5,000 plus seats!

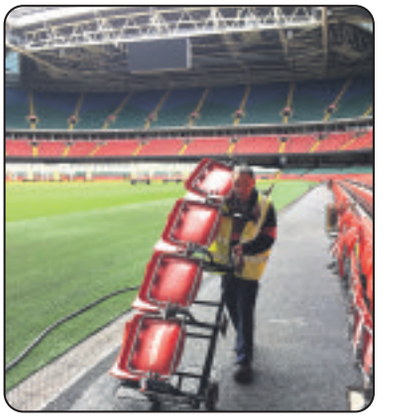

Masons' staff removing seats at ground level – part of a huge logistical challenge.

Masons Moving Group were appointed as we ticked all of the boxes."

The company broke the project down into a manageable plan.

Sarah explained: "From Level 6, 3,000 seats had to be removed for the Champions League Final and then 750 seats from the pitch level with another 2,000 seats having to be removed on the North Stand Level 4.

"We started removing seats at pitch level which is where the seats will need to be replaced first and worked our way up according to a very comprehensive colour-coded plan!

"There was also the problem of removing, storing and returning the Principality Stadium signage, which had to be carefully handled and each letter expertly wrapped in furniguard for extra protection while in transit and storage.

"It was a huge logistical job for Masons Moving Group, with resources pulled in from across the group to accommodate the move.

"It was rolled out in three phases, the first two of which took over two weeks to complete, and included the provision of over 30 van loads, and the packing of over 100 storage containers with the application of 50 trained staff.

"Along with the signage, all seats were stored for a six-week period."

Danny Jenkins, one of Masons' experienced porters, said: "You just wouldn't believe what preparation goes on behind the scenes for these big events, such as a guy abseiling with a power-blast to jet-wash the stadium, to the detailed work of lighting the pitch.

"And in the midst of all of this work, you have lots of tours going on, with people visiting the stadium, taking photos and selfies. It was an incredible experience for me and the men. We even got to meet Gareth Edwards!"

Sarah takes up the story: "We began on April 27, two of the three phases were completed after the Champions League final in preparation for the Robbie Williams concert on June 21, and the final phase will be completed in July.

"It has been incredibly exciting trying to mastermind a project that has such tight deadlines; however, we are so excited to be involved in a project involving such a key part of Welsh culture!"

It is amazing to think that Masons began over 100 years ago as a horse-and-cart company, and is now helping events and people to move on a global scale. See www.masonsmovingroup.co.uk.

Rhodri Dafydd Miller memorial trophy awarded

Ellen Dafydd and Mr Stephens.

AT Ysgol Bro Morgannwg, Rhodri Dafydd Miller's memorial trophy has been awarded for a second year

Rhodri was an A* maths student studying towards his A-Levels when he died in a car crash.

His family have created the award in his memory, and they said: "Mathematics is often a subject overlooked when an award is given out. However, it is in its own right a very complex subject to study and achieve good grades.

"Elen Dafydd (year-13) was presented with this trophy by Rhodri's younger brother Iestyn, who spoke of the importance of life and also how important it is to him that Rhodri, Alesha and Corey should be remembered for their kind and caring personalities, that touched on the lives of all those lucky enough to have known them.

"Mr Stephens remembers Rhodri for his laid back attitude, able to mix with students of all abilities, in and out of the classroom. This was a key factor in electing Elen Dafydd to be presented with this award. Elen is going on to study economics at London University.

Rhodri Miller.

Therefore her prize of £250 received from Dave and Jo (parents of Rhodri) and patrons of the King William, in recognition of all her hard work in maths during her sixth form studies, will hopefully help a little towards her expenses.

"We, as a family would like to thank Ysgol Bro Morgannwg for their support in allowing this trophy to be presented each year in memory of Rhodri."

CHURCH CONCERT FOR GRENFELL FIRE VICTIMS

ON Wednesday, June 21 in Cowbridge United Free Church, a concert took place to raise money for those affected by the recent fire in London.

Vocelle ladies' choir and Hims 'n' Arias men's choir offered up a wonderful programme, including *Les Miserables* and soloists, cellist Katie Cox, solo singer and Geraint Hopkins, who were part of an amazing concert directed by Meryn Williams.

Everyone enjoyed cold drinks on an extremely hot mid-summer evening and a raffle supported by many businesses in the Pontyclun and Llanharan/Llanhari areas raised over £250.

The total continues to grow from the £1,200 taken on the night and currently stands at more than £1,300, which will be sent to help following the Grenfell Tower fire.

Rev Heather Weddell,
Cowbridge United Free Church

DINAS CHARITY'S 'STRAWBERRY TEA'

The Georgia Jazz Band will be entertaining visitors at the charity's 'Strawberry Tea'.

LOCAL charity Dinas Powys Voluntary Concern (DPVC) is holding its annual Strawberry Tea in the Lee Hall and gardens, Britway Road, Dinas Powys, at 2pm on Wednesday, July 12.

A spokesman said: "This event has become a red-letter day in the social calendar in Dinas Powys and a great afternoon out for everyone.

"It is an example of the way in which the residents and organisations in this village work together for the benefit of the whole community.

"There will be a wonderful range of cakes and refreshments and delicious strawberries and cream.

"The Georgia Jazz Band are playing 'trad jazz' all afternoon, so come along for a great foot tapping afternoon out!"

For more information, go to: www.dpvc.org.uk/; or call 029 20513700.

SPECIAL PACKAGE OFFERS!

BUY BRITISH

5 DOUBLE GLAZED WINDOWS FULLY FITTED

FOR ONLY £69.97 PER MONTH

PACKAGE PRICE OF £2519

CALL 01656 349467 NOW AND QUOTE REF G2SJO1

3 YEARS 0% INTEREST FREE FINANCE ON ALL PRODUCTS

COLOURED COMPOSITE DOOR + FRENCH DOORS

FULLY FITTED

FOR ONLY £63.03 PER MONTH

PACKAGE PRICE OF £2269.12

A selection of colours available.

CALL 01656 349467 NOW AND QUOTE REF G2SJO2

All of our prices include VAT and installation

Most products fitted within 4 weeks of ordering

G2S WALES Est. 2014

100 YEARS COMBINED TRADING

www.g2swindowsdoors.co.uk

CALL US ANY TIME

OUR PHONES ARE MANNED 24/7

VISIT OUR SUPERB SHOWROOM

Unit 1, York Park, Chepstow Road, Bridgend Ind. Estate, Bridgend CF31 3TB

01656 349467

Calls charged at a local rate from landlines, mobile and vans, consult your provider.

Package price is for white casement windows, as shown. Terms and conditions apply, please ask for details. Offer cannot be used with any other advertised offer, cannot be used in conjunction with any other or previous quotation, discount or offer. Each section of a bay window counts as one window. Maximum window size 2.3m x 1.2m. G2S reserve the right to withdraw any offer without prior notice. Finance is only available on orders over £1000.00 and is subject to approval and availability. The G2S Group is authorised and regulated by the Financial Conduct Authority. The firm appears on the Financial Services Register (FRN: 819888) and is authorised to provide credit broking services. The G2S Group act as an intermediary and only offer products from Creation Consumer Finance Limited. Creation Consumer Finance is authorised and regulated by the Financial Conduct Authority (FRN: 311518). DATE JULY 2017.

Out & About with The GEM

Barry Friendship Tree Festival at The Knap

Some of the performers at last year's festival.

ART4U is set to hold its annual Friendship Tree Festival in Barry on Sunday, July 23, and organisers hope this year's will be the best yet.

The event will feature talented local musicians, dancers, artists and craftspeople, together with a few guest surprises.

Musicians performing will include Wayne Brennan, Naomi Rae Heap, The Hank Hillman Band, The Tenovus Choir, To Bear Sir, Chris Bourge, The Danielle Nicholls Band, Georgia Patterson Band, Persian Bells dance group, Paul Duggan, Vivian Hinds Payne, Dylan Morgan, Matthew Hann, Bel Blue, and Soho Sopranos.

More performers are likely to be confirmed in the next few weeks.

The event will take place at the Knap lake and gardens from 11.30am on July 23, and entry is free.

Organiser, Glyn Pooley, told The GEM: "The theme of the festival is 'Peace and Friendship'.

"Our aim is to create a gentle event, with a friendly atmosphere. This year we will also be joined by members of Enfys Craft Fair, The Barry Camera Club and the fine artist Tony Alcock, who will be displaying their artwork and running workshops. If you are an artist or craft maker and would like to take part, please get in touch.

"We welcome all members of the public to come and enjoy this free day of music, art, dance, peace and friendship in a beautiful natural setting. Bring a picnic and a blanket and help us keep the sun shining!"

Art4U Wales aims to bring 'collaborative art' to the public of Barry and the Vale and bring people outdoors to celebrate nature.

For more information on Art4u and the Friendship Tree Festival, visit www.art4uwales.org.uk. Donations to Art4U Wales welcomed. The event is supported by the Vale Council.

Concert by the Spectrum Singers

Spectrum Singers backstage with Eric Whitacre at St David's Hall, Cardiff.

THIS July sees the climax of the summer season for Spectrum Singers, an *a cappella* group of choristers from around the Vale.

The National Trust welcomes Spectrum back to the Great Hall of Dyffryn's mansion on July 8.

As part of Making Music's Adopt a Composer project, the chamber choir has collaborated with Rosie Clements, an emerging young composer who has turned her talents to creating a new piece inspired by Dyffryn, which will be premiered at the concert and recorded for BBC Radio 3.

The choir, fresh from supporting Eric Whitacre at a recent concert at St David's Hall in Cardiff, will take to the stage on Saturday, July 8 with the evening entitled 'Air' and performing the piece inspired by Penarth and the Vale.

Air – Evening concert with Spectrum Singers at Dyffryn Gardens is on Saturday, July 8 at 7.30pm. Tickets £15 including refreshments, available from 029 2059 3328 or by visiting www.spectrumsingers.org.uk.

Vale student brings Cambridge to Cardiff

PERFORMING on Tuesday, July 4 at Cardiff's Glee Club is *Dream Sequence*, the Cambridge Footlights 2017 Tour.

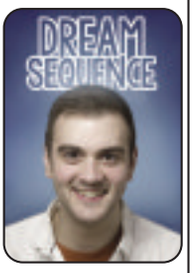

Zak Ghazi-Torbati from Barry.

Co-written by ex-Stanwell pupil Zak Ghazi-Torbati from Barry, a third-year student at Magdalene College, it begins a three-month world tour performing to over 20,000 people across two continents.

The tour was sold out in its first week in Cambridge and it tours the UK before a month at the Edinburgh Fringe and then a US tour.

Tickets can be bought online from the Glee Club at /www.glee.co.uk/performer/cambridge-footlights/ or by phone on 0871 472 0400. 400721 472 040071 472 0400.

What's on, and where?

Barry concert

THE Barry Male Voice Choir annual concert is on Friday, June 30 at St Helen's RC Church in Wyndham Street, Barry at 7pm.

Tickets £10 at the door or telephone 01446 402398.

MP's surgery

VALE MP Alun Cairns will be hosting the first surgery of his third term in Parliament. The surgery will take place at Barry Library on Friday, June 30 between 12pm-2pm. No appointment necessary; all constituents welcome.

Plaid Cymru councillors' surgery

RESIDENTS are invited to attend the Plaid Cymru advice surgery on Saturday, July 1 between 11am and 12 noon at the Community Room, County Library, King Square, Barry with any local issues they may have.

Plaid Cymru Councillors Ian Johnson, Nic Hodges, Shirley Hodges and Steffan Wiliam will be joined by newly-elected Millie Collins and Mark Hooper.

Enfys craft fair

THE next 'first Saturday of the month' craft fair will be on July 1 at the St Ffransis Millennium Hall, Park Road, Barry (CF62 6NX). Doors open 10am – 4pm and admission is free.

Every crafter and many of our visitors enjoy lunchtime in Ann's Kitchen. Her breakfast buns with fried eggs and bacon are simply mouth-wateringly good!

Our charity for July will be Tenovus, as our wonderful cake maker Louise's daughter Emily will be climbing Kilimanjaro later on this year raising funds for Tenovus. For more information about the fair call Reg on 01446 792149 or Patricia on 01656 880784.

Alzheimer's support group

IF you care for someone with dementia or Alzheimer's Disease, and want support and advice – remember, 'you are not alone'.

Alzheimer's Cardiff in the Vale will be at the Age Connects Senior Health Shop at 38 Holton Road, Barry on July 4 from 10am – 12pm. Come and chat to a member of the team about support groups, help with care, helping your loved one to remain independent, legal and financial support etc. No appointment is needed. Call 01446 73385 for further information.

Equity Release

IF you own your own home, are interested in Equity Release and would like some advice and information, Age Connects Cardiff and Vale are holding a drop-in session on Tuesday, July 4 from 10am to 12 pm.

This will be held at The Senior Health Shop on Holton Road, Barry. Call 01446 732385 or just come along.

Fibromyalgia advice

IF you or a loved one or relative have been diagnosed with fibromyalgia and you are looking for a support group in your local area, Age Connects Cardiff and Vale are holding a drop-in information session on Tuesday, July 4 at 10am to 12pm.

This will be held at the Age Connects Senior Health Shop, 38 Holton Road, Barry. Call 01446 732385 for further information or just come along.

Meditation course

FOLLOWING the six-week course in Meditation and Mindfulness in April, a new course will be held at The Age Connects Cardiff and Vale Senior Health Shop, 38 Holton Road, Barry each Thursday from 3.15pm to 4.15pm.

Meditation classes can help with relief of pain, anxiety, sleep disorders and many other health conditions. Join Natalie, an experienced teacher, for easy-to-use techniques.

A class is also being held on Monday mornings at Health Conscious Centre, Llantwit Major, from 9.30am to 10.30am. For further information on any of the classes, contact Natalie on 07341 264686 or just come along.

Got a story? Then get in touch with us - email editorial@glamorgan-gem.co.uk or call 01446 774484

Billboard Ensemble *Made in Dagenham*!

BILLBOARD Ensemble is busy rehearsing for its 21st anniversary production, the hit musical *Made in Dagenham*.

Billboard Ensemble's founder Johnathon Mason Coombs said: "I still can't believe that 21 years ago I set up Billboard and we're still going from strength to strength, producing musicals and pantomimes for the people of the Vale and Barry to enjoy.

"We always strive in Billboard to bring something new and something special with our summer musicals, either a big Broadway hit or a West End hit at a fraction of the ticket price. Last year's summer production *Legally Blonde the Musical* was a premier for the Vale and this year is no exception."

A spokesperson added: "Billboard has a reputation for staging big scale musicals with lavish sets and costumes and always a live orchestra."

Later this year it will stage *The Snowqueen (A frozen tale)* at The Memo Arts Centre and are looking to the future with 'new and exciting projects' for both the junior and adult sections of the company.

Made In Dagenham runs from July 25 to 28 at the Memo Arts Centre. Box office 01446 738622 or www.memoartscentre.co.uk.

Poetry showcase at Penarth LitFest

EVENTS for all ages and reading tastes feature in the programme for this year's Penarth Literature Festival, over the weekend of July 7-10.

Poetry lovers may particularly appreciate the Poetry Showcase on Sunday, July 9 at Waterloo Tea, Stanwell Road, starting at 8pm (doors open 7.30pm).

Local resident Stephen Payne hosts an evening with three contemporary poets reading from their work, plus music from Penarth Acoustic Club co-founder, Phil Nedin.

Michael Laskey, founder of the Aldeburgh Poetry Festival and considered one of the leading poets writing in the UK today, comes from Suffolk. He has been shortlisted for the TS Eliot Prize and has five published collections, most recently *Weighing the Present*.

Amy Wack grew up in California but has lived in Cardiff for nearly 30 years. She is the poetry editor for Seren Press/Poetry Wales, and her own most recent published work was a 12-part piece in Long Poem Magazine, inspired by Spanish feral cats.

Katherine Stansfield is a novelist and poet whose first published collection was *Playing House*. She is currently completing her second collection, for which she was awarded a bursary by Literature Wales.

Tickets are £5 each. To book places for this and all other Penarth Literature Festival events, go to www.griffinbooks.co.uk or contact Griffin Books on 02920 706455.

Welsh National Youth Theatre success for pupils

Anni, Llinos and Begw.

CONGRATULATIONS to Elin Alexander, Anni Davies, Llinos Jones and Begw Rowlands who have all been successful in their auditions for the Welsh National Youth Theatre.

All four girls have enjoyed success as performers in the past and are now relishing this new experience.

These pupils are no strangers to the stage as they always play an important part in the drama and music department's productions and competitions.

They contributed to the recent Eisteddfod achievements as Bro Morgannwg won singing and performing competitions.

Elin also won the monologue competition in this year's Eisteddfod in Pencoed, and Llinos was successful in her solo and duet competitions.

Lowri Cynan, the head of the drama department at Bro Morgannwg said: "We have been very proud of the girls' successes over the years and being a part of the Welsh National Youth Theatre is the icing on the cake. This is a significant achievement.

"These are exciting times for the four young ladies and we wish them every success in the future."

Elin Alexander.

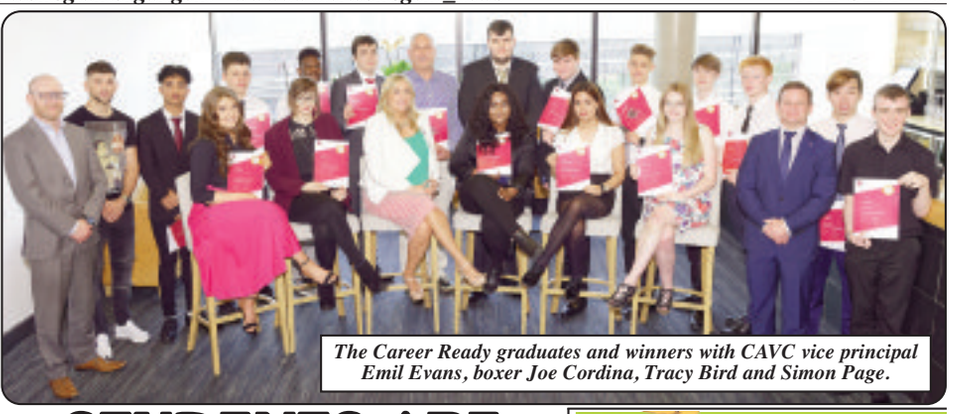

The Career Ready graduates and winners with CAVC vice principal Emil Evans, boxer Joe Cordina, Tracy Bird and Simon Page.

STUDENTS ARE BOXING CLEVER!

CARDIFF and Vale College has played host to 18 students as they celebrated their graduation from the Career Ready programme with friends, parents, mentors and tutors.

The event took place at The Classroom, CAVC's European restaurant.

Students were presented with a certificate for completing the programme by Welsh Super Featherweight professional boxer and member of Team GB at the 2016 Rio Olympics, Joe Cordina, an alumnus of the college.

The Career Ready Student Achievement Award 2017 was won by Josh Milford for his self-motivation to succeed and for being an asset to his employer.

"It was very surprising," Josh, 17 and from Cardiff, said of his award. "But it's rewarding because you don't expect it and you are getting rewarded for being on a programme which was a reward in itself."

CAVC business tutor Wayne Lilley received the Outstanding Commitment Award. He has worked to promote the college's students, with three of them going on to be winners of the Sir Winfried Bischoff Award for Career Ready Learner of the Year.

Mr Cordina said: "The award ceremony was great. Obviously I don't know any of the students but hearing what they achieved is impressive.

"It's nice coming back to the College . I was based in Trowbridge [in Wiltshire], but here we are standing right by the student kitchens and that's what I did; catering."

Cardiff and Vale College Career Ready co-ordinator Tracy Bird said: "I am honoured and proud to celebrate the success of our Career Ready learners.

"We have a significant role to play in enabling young people to deliver their potential and for us to deliver a skilled workforce."

GRABit
Plant Hire Groundwork Contractors Ltd

Grab Hire Service
covering The Vale & surrounding areas.
☎01446 700535
We cover • Building/groundwork & civil engineering • All size track machinery with drivers available • Suppliers of top soil • Suppliers of sub soil • Suppliers of re-cycled stone • Suppliers of quarry stone
• 3t loads away - £95
• Aggregates
• Deliveries
GRABit Groundwork Contractors
We cover all aspects of Design and Build.
For more information please call Byron on: 01446 700535
01446 700535

FREE VERTICAL BLINDS • FREE VERTICAL BLINDS • FREE VERTICAL BLINDS

WINDOWS • DOORS • CONSERVATORIES • WINDOWS • DOORS • CONSERVATORIES • WINDOWS • DOORS • CONSERVATORIES • WINDOWS • DOORS • CONSERVATORIES

WE WILL MATCH ANY PRICE PRICE PROMISE

Terms and Conditions apply

WINDOWS • DOORS • CONSERVATORIES • FRENCH DOORS • BIFOLD DOORS • PORCHES

Established award winning family-run Welsh company

Number of twindows	Cost
4 WINDOWS MAX 1 OPENER IN WHITE UPVC	FROM £1546
5 WINDOWS MAX 1 OPENER IN WHITE UPVC	FROM £2032
6 WINDOWS MAX 1 OPENER IN WHITE UPVC	FROM £2519
7 WINDOWS MAX 1 OPENER IN WHITE UPVC	FROM £3005
8 WINDOWS MAX 1 OPENER IN WHITE UPVC	FROM £3492
9 WINDOWS MAX 1 OPENER IN WHITE UPVC	FROM £3978

FREE VERTICAL BLINDS

Number of twindows	Cost
3M X 3M CONSERVATORY FULLY FITTED INC ALL BUILDING WORKS FREE TILING AND VERTICAL BLINDS FITTED	From £9,495
3.5M X 3.5M CONSERVATORY FULLY FITTED INC ALL BUILDING WORKS FREE TILING AND VERTICAL BLINDS FITTED	From £10,990
4M X 4M CONSERVATORY FULLY FITTED INC ALL BUILDING WORKS FREE TILING AND VERTICAL BLINDS FITTED	From £11,990

FREE UNDERFLOOR HEATING WITH EVERY CONSERVATORY

Door	Price
COMPOSITE DOOR FULLY FITTED	From £995.00
PATIO DOORS FULLY FITTED	From £999.00
YALE UPVC BACK DOORS FULLY FITTED	From £650.00
FRENCH DOORS FULLY FITTED	From £999.00
YALE UPVC FRONT DOORS FULLY FITTED	From £699.00

FREE YALE LOCKS

OPEN 9AM TO 9PM • 7 DAYS A WEEK

* All special offer terms and conditions apply *

Showroom at:
Next door to Halfords on Leckwith Road, Cardiff CF11 8AP
BARRY 01446 439212
CARDIFF 029 2050 8770
BRIDGEND 01656 349515
Sales hotline now open 9am-9pm, 7 Days a week
www.mpnwindows.com

OUR SALES PHONE LINES ARE NOW OPEN 24/7

INSTALLATIONS ltd WINDOWS, DOORS M.P.N & CONSERVATORIES WALES No1 DOUBLE GLAZING COMPANY

AWARDED BESTDOUBLE GLAZING COMPANYIN WALES BY NETWORK VEKA

FREE VERTICAL BLINDS • FREE VERTICAL BLINDS • FREE VERTICAL BLINDS

Donkey sanctuary gets help from students

The team celebrate with a well-earned rest.

Jade Ashill and Mason Miller take care of the donkeys with Charlotte from Amelia Trust Farm.

STUDENTS on two Fast Forward courses at Cardiff and Vale College's Barry Campus have combined their skills to create a donkey sanctuary at the Amelia Trust Farm.

The students aimed to improve the lives and understand the needs of rescued donkeys at the Vale of Glamorgan farm as part of their volunteering qualifications.

Wayne Carter, CAVC's widening participation manager said: "We are keen to enable students to support community-based projects which provide meaningful experiences to enhance their personal and employability skills.

"Students worked over a six-week period at the project, learning about health and safety, cleaning stables, basic care, grooming, walking and generally tending the four rescued donkeys.

"They also developed their carpentry skills and built an outside classroom from reclaimed wood to improve the visitor experience.

"Above all the students worked as a team to create fantastic results. Two students, Kimberly Thomas and Mason Miller, are also working on digital interactive guides to the farm to get more people involved in the great work that staff and students at Amelia Trust Farm undertake."

Mason Miller, who is 17 and from Barry, said: "I feel that the farm was a brilliant experience for me. Working with the donkeys was great.

"Learning more about them and how to look after them on a day to day basis was really interesting. Building the shelter was quite fun and useful for the future, learning how to use different tools and how to take measurements.

"Getting to know people was great as well, along with meeting the other Fast Forward group was nice – it felt good mixing with other people."

Malcolm Jones, education manager at Amelia Trust Farm said: "The project has been a total success due to having a balance between learning practical skills and animal assisted therapies within a nurturing environment.

"The students have flourished and have grown in confidence to a point that other younger people aged 14-16 at the farm, have now been inspired to follow the same path and attend college."

'Oh, oh, oh what a lovely walk!'

WITH the heatwave over and temperatures returning to normal, 11 walkers joined John at the Red Lion in Bonvilston for a Valeways walk.

Leaving the pub, they headed across fields and through a small wood towards Ty'n y Coed, at one stage walking through a herd of cows that were accompanied by a large bull.

On reaching the road, they walked by a large new house which would surely be worthy of TV's *Grand Designs*. They once more took to the fields at the old farm at Whitewell, and walked along Nant Carfan, crossing the road at Abernant to climb to the edge of the wood before arriving at Garnllywd for a break.

The next part of the walk was all uphill to Llanvithyn going through a newly cleared green lane (thanks to whoever cleared it!) and then over large fields and then downhill to reach the pretty village of Llantrithyd.

Climbing out of the village, they crossed a road and then passed ancient earthworks before joining the main road for the short walk back to the Red Lion, having enjoyed an attractive and pretty walk.

Many thanks to the Red Lion for the use of the car park and their hospitality.

Details of all Valeways free guided walks can be found at www.valeways.org.uk

JOHN TREBY

The Last Knight fails to Transform(er) into a worthwhile experience!

"MONOTONOUS, bloated, intelligence insulting, leaden, creatively bankrupt, overlong, migraine inducing, painful"– that's how this critic summed up the last Transformers film, *Age of Extinction*, back in 2014.

Yet having hoped the franchise would have faced extinction, three years later we're looking towards another film in the seemingly unstoppable juggernaut of the Transformers series, this one subtitled *The Last Knight*.

Picking up the threads of … *Extinction*, humans are at war with the Transformers, and Optimus Prime is gone. However, there is hope, as secrets from the time of King Arthur come to bear on the present, the history of the Transformers the key to the future of the world.

Cade Yeager (Mark Wahlberg), Bumblebee, Sir Edmund Burton (Anthony Hopkins) and Oxford professor Vivian Wembley (Laura Haddock) team up to solve the mystery and aim to restore peace to earth, but face a threat that could wipe out humanity...

"This guy's a genius, he really is. He's the same ilk as Oliver Stone and Spielberg and Scorsese. They're brilliant. Savants. I mean, he's a savant." That was Sir Anthony Hopkins discussing Transformers director Michael Bay, perhaps the most unlikely praise this side of Donald Trump giving kudos to Sadiq Khan.

Yet while Hopkins may have some merit in that statement (Bay's ability to push effects shots to the next level and to facilitate action on a ginormous scale is impressive, whichever way you look at it), you can't help but feel that this is a franchise where brains and logic are left at the door, with carnage, action and more carnage (created through a computer) the order of the day.

So it goes with *The Last Knight*, yet another preposterous entry into a series that has long since given up on common sense and plot, and instead just papers over the cracks with CGI Transformer smackdowns that leave you number than Amanda Holden's forehead.

It attempts to inject a treasure hunt vibe into proceedings (something about a coin from the past that will help the eponymous last knight find a staff that can stop otherwise-certain Armageddon) yet this plot is woolly at best, any attempts at trying to follow it are met with yet another fight between two robots (oh, the thrill!).

The franchise has grown darker and bleaker since Shia LaBeouf and Megan Fox first encountered the Transformers a decade ago, the fun fizz of that outing far removed from the world-ending soap-esque drama of this film (and indeed the even grimmer *Age of Extinction*); coupled with liberal profanities uttered by a robotic butler (voiced, somewhat incongruously, by Downton Abbey's Jim Carter) and you have a film, and indeed series, that is too violent and mature for youngsters, and far too idiotic and senseless to be enjoyed by an older audience.

Of course Michael Bay's action chops are without question, no matter how ridiculously OTT they are, and credit should be rightfully due to him for his use of technology to create such vivid sequences, but the complete lack of subtlety (and a sense of humour most would describe as 'unfunny') means that rather than be amazed, you'll simply be stupefied by the Bay-hem the director creates.

by GARETH JAMIESON
Follow Screen Talk on Twitter – @GEMScreenTalk

If there is a glimmer of light it comes from the human performances – Mark Wahlberg hits his rhythm as the ridiculously-named Cade Yeager while Laura Haddock's equally-ridiculously-monikered Vivian Wembley (a most unlikely history professor, given her Hollywood glamour) not only gets a degree of characterisation (she struggles to find a man apparently; presumably all men are blind) but Haddock's performance gives a nice crackle of energy, particularly alongside Wahlberg.

The highlight of the film (and I dare say of the entire series so far) is Sir Anthony Hopkins' deliciously ridiculous and gloriously unhinged role as Sir Edmund Burton.

While it seems Hopkins' grasp of the film itself is as strong as mine ("You're not going to ask me to explain the plot are you?... I have to admit, I don't quite get all of it," he is quoted as saying) he attacks the film with the delicious gusto of a man enjoying a generous pay day while caring not a jot about what's going on around him.

Hopkins' vibrancy and lack of deference to the ludicrous material means that he is unquestionably superb in this role, and if only Bay had created a film where we followed him, and Wahlberg and Haddock to a lesser extent, and stripped away all the robotic nonsense, we'd have something vaguely interesting.

As it is, Michael Bay's fifth round of Transformers is yet more abysmal nonsense – if only the preposition of the subtitle were true as *The Last Knight* is a turgid and overblown mess.

VERDICT: If this film were titled *Hopkins: The Adventures of Sir Edmund Burton,* we could be talking positively; sadly, Sir Anthony's performance (and that of Mark Wahlberg and Laura Haddock) is the only good thing in a film that is pointless, ridiculous, lacking in subtlety and just plain messy. Will *Transformers: The Last Knight* live up to that billing? We can but hope. *Avoid at all costs*.

SEE THIS IF YOU LIKED: *Transformers: Age of Extinction* (2014), *Pacific Rim* (2013).

Malmo Hearing
Local Hearing Care for Local People
Hearing Clinics available at:
West Quay Medical Centre
Hood Road, Barry, CF62 5QN
Arbuthnot Opticians
6 Broad St, Barry, CF62 7XP
Cowbridge & Western Vale Group Practice
The Broad Shoard, CF71 7DA
• FREE Hearing Assessments
• FREE Demonstrations of the latest Hearing Aid Technology
• Hearing Aid Servicing & Repairs
• Hearing Protection
• Tinnitus Advice
• Award Winning Customer Service & Aftercare
• National Audiology Award Winners
Call now to book your appointment
01656 652444
Malmo Hearing now offer Micro Suction Wax Removal...
Micro suction is the safest and most effective method of wax and debris removal. It's performed by our professional and highly trained Audiologists under a microscope using gentle suction to remove the wax.
Ear Wax doesn't usually cause problems, but if too much ear wax is produced, it can lead to a blocked and painful ear and also temporary hearing loss.
Repeated ear infections, flaky skin near your ear, or hair in your ear canals can also increase your risk of developing ear wax problems.
To reduce your risk of developing problems, avoid putting objects into your ears, such as cotton buds, matchsticks and hairpins. As well as possibly damaging your ears, you can also cause ear wax to become lodged in your ear canal.
Total occluding wax
Healthy clear ear drum
Other clinics available throughout South Wales. Please see website for more details
www.malmohearing.co.uk
info@bridgend-hearing.co.uk

OCEAN LOUNGE
PORTHKERRY
ENTERTAINMENT
Saturday 1st July
PHIL ELLIOTT
Top Vocal Instrumental
Saturday 8th July
STEVE DERRICK
Excellent Vocal Entertainer
Saturday 15th July
CHERYL ROBERTS
Knockout Female Vocalist
BINGO
Saturday Evenings
SUNDAY LUNCH
Only £4.95
CAR BOOT SALE
Every Sunday from 1pm
Car boot sale enquiries only
Call 07849 644089
Porthkerry Leisure Park,
Rhoose CF62 3ZP
(01446) 711538
Open: Friday 7pm - 12pm.
Saturday 12 noon - 4pm & 7pm - midnight.
Sunday 12 noon - 4pm.

For all the latest news from your area - glamorgan-gem.co.uk

The Vale is in a class of its own when it comes to eating out and seeing the sights

by PHILIP IRWIN

THE recent mini-heatwave has emphasised that summer is well and truly here, and thoughts will inevitably turn to the best way to spend free time over the coming months.

Whether you are a family, looking for things to do that will occupy children and teenagers, or simply a couple, of any age, wanting to enjoy some days out, you really are spoiled for choice in The GEM's circulation area!

One of the joys of running a community newspaper is that people and groups in your area constantly remind you of just how much is out there!

The GEM covers the Vale and Bridgend county borough, but that includes so much variety – from the seaside resort of Penarth to the east to another resort in the west (Porthcawl, of course).

They are two towns with a history of attracting people to the joys of the seaside, but with different ambiences.

Between those two towns runs the magnificent Heritage Coast, with its cliffs, bays and ever-changing scenery – all linked by the Wales Coastal Path.

Barry Island, of course, is on that coastal path but offers something more traditional, with people now making full use of the revamped funfair and the excellent beaches.

Moving inland from the Heritage Coast, you find so many places of interest, whether they are the charms of Cowbridge, with its Physic Garden, distinctive shops, and relaxed atmosphere, or Llantwit Major, where the olde-worlde streets lead to St Illtud's Church and the Galilee Chapel, which reminds visitors just how much history is contained in the town.

Head north from Porthcawl and you will soon find yourself in the valleys of the Llynfi, Garw or Ogmore – former mining valleys that are green now, and which boast some marvellous scenery.

CONTINUED ON PAGE 19

Penarth Pavilion and Pier.

The RED LION
Bonvilston
(Top of 5 mile lane, just turn left)
FAMILY SUNDAY LUNCH
from £7.95
12 till 4pm • Choice of 4 roasts
Wednesday Nights
CURRY & COBRA BEER
from £6.99
Choice of 3 curries
EXTENSIVE BAR MENU
and Specials Board
'TWO FOR A TENNER'
Lunchtimes & early evenings
2 main meals for £10
Saturday Night
STEAK NIGHT
• Beer Garden • Gin Menu
• Real Ales • Small & Quaint
• Quiz Night
(last Thursday of every month)
01446 781 208
www.redlionbonvilston.co.uk

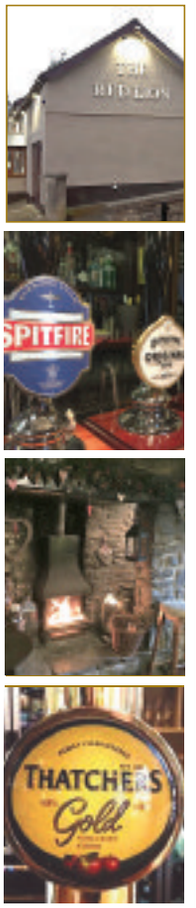

DOMMETT CATERERS
Dinas Powys Golf Club
OPEN to the PUBLIC
We won't be beaten on price!
FUNCTION HIRE FOR EVERY OCCASION
SPECIAL OFFER
Valid until July 8th
Wednesday
CURRY NIGHT
6pm - 10pm
All you can eat!
Minimum of 10 Currys
Thursday
CARVERY
6pm - 10pm
Only carvery in the Vale that provides 5 meats and 12 vegetables
Cater for individual dietary needs
ONLY £7.95
Offering variety, quality, quantity and cost
CHRISTMAS BOOKINGS NOW BEING TAKEN.
BOOK NOW TO AVOID DISAPPOINTMENT
CARVERY SERVED EVERY SUNDAY
12 noon - 4pm
FIND US
Highwalls Road,
Dinas Powys CF64 4AJ
BOOKINGS T: 02920 512727/07897 593355.
E: garethdpgc@gmail.com. Walk-ins available.

Make the best use of your leisure this summer

CONTINUED FROM PAGE 18

This area has attracted a great deal of interest from cyclists, both from enthusiasts seeking to follow cycle trails that take them away from road traffic, to thrill seekers who head into the woods and hills to test themselves on BMX trails.

It should be obvious from the above that walkers are well catered for, but this writer would certainly want to put a good word in for Kenfig Nature Reserve, where the tall dunes stretch for miles – guaranteeing to tire out the most energetic child!

There are leisure parks aplenty in the area, and sports centres offering various activities over the summer months.

In fact, the council-sponsored brown road signs are plentiful these days, pointing the way to a wide variety of different places of interest.

The area is, of course, well catered for by golf courses, and so many courses welcome visitors these days.

What's more, quite a number of the courses welcome diners who have not been out on the course – Cottrell Park and Dinas Powys to name just two –and this only adds to the mix of eating establishments in the area.

CONTINUED ON PAGE 20

THE BALTI TANDOORI
village takeaway

FREE HOME DELIVERY SERVICE

OPENING HOURS
Open Seven Days A Week Including Bank Holidays
Sunday - Thursday: 5.30pm to 11.00pm. Friday & Saturday: 5.30pm - Midnight
Please order by telephone to avoid having to wait
Piping Hot Curry delivered to your door within approx. 30-45mins
TO: DINAS POWYS, PENARTH, COGAN, LLANDOUGH, SULLY, WENVOE & BARRY
All major Credit cards Accepted.
Payment by Credit Card Accepted on Person Only.

SPECIAL MEAL
Starter
Popadom, Onion Salad, Chicken & Lamb tikka
Main Course
Chicken tikka masala, lamb rogon josh, mushroom bhajee, served with pilau rice & naan bread
FOR TWO £21.00 FOR FOUR £36.00

BALTI HOUSE SPECIAL
Starter
Popadom, mango chutney & mango sauce
Main Course
Tandoori mixed grill, chicken balti and lamb spinach balti, saag aloo, served with pilau Rice & naan bread
FOR TWO £22.00 FOR FOUR £39.50

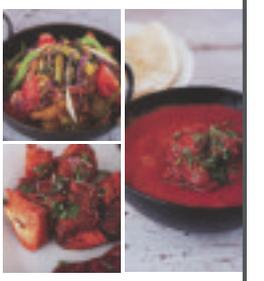

02920 512640 or 02920 512702
17 Station Road, Dinas Powys, South Glamorgan, CF64 4DE
Order online at www.balti-tandoori.co.uk

The FONTYGARY INN

Delicious, home cooked food daily, made with locally sourced ingredients
SUNDAY LUNCH Served 12pm-5pm (Booking advisable)
FRIDAY FISH Traditional fish & chip supper for £7.95
BREAKFAST Saturday 10am-12pm Sunday 10am-11.30am
CHILDREN'S MENU with a wide choice available every day
TWO 8OZ BRITISH SIRLOIN SIZZLERS for £14.95 Mon-Thurs 6-9pm
£2 OFF ALL CURRY MEALS Thursdays 6-9pm
TWO COURSE LUNCH Mon-Sat 12-3pm Only £8.95
LIGHTER OPTIONS LUNCHES Mon-Fri £5.50
• Sky & BT Sports •
LIVE MUSIC every Friday & Saturday evening from 9.30pm.
QUIZ NIGHT every Wednesday from 8.30pm. Bring your smartphone or tablet.
Fonmon Road, Rhoose • Tel: 01446 711221 • www.fontygaryinn.com

Copthorne CARDIFF

ENJOY FOOD & DRINK ON THE TERRACE

Four star surroundings & stunning views overlooking our private lake.
Copthorne Hotel, Culverhouse Cross, Cardiff • 02920 599100

Looking to advertise your business in over 46,000 newspapers and online? Then get in touch with us - email sales@glamorgan-gem.co.uk or call 01446 774484

The Beach House
Cafe and Bar

Under new management
New chef, new ideas, new Beach House
•
Open 7 days a week
from 10am to 10pm
Food served Monday to Thursday 12-5pm
Friday to Sunday 12-9pm
•
New Summer light lunch menu
until 5pm every day
Evening Tapas menu
from 6pm Thursday to Sunday
•
Range of cocktails, beers, wines,
hot beverages and soft drinks available
The perfect place to visit throughout the summer with views of the Bristol Channel and Western-super-Mare

Contact Martin on 02920 700333
The Esplanade, Penarth, CF64 3AU
Find us on: facebook. @thebeachhouse

the highwayman
bar & grillhouse
Food Served Everyday
Breakfasts 9 - 12 midday Mon-Sat
Over 60s Special Menu
Mon - Fri 12 - 3 only £5.95
Traditional Sunday Lunch
Al fresco beer garden & children's play area
Nurston, Nr. Rhoose, CF62 3BH
01446 710205
www.highwayman-pub.com

Home Cooked Food
Served all day, every day at
Three Horseshoes Country Inn
Moulton, Nr Barry
Try our local farm meats!
All food freshly prepared
LUNCHTIME OFFER
Available Mon - Fri • Meals from £5.00
SUNDAY LUNCH
Choice of meats
Adults £9.99 Children £5.00
Choose 2 meats £11.99
PLAYBARN - KIDS PLAY & EAT
Monday to Friday from £5.00
Weekends from £6.50
01446 710428
www.3horseshoespub.com
facebook.com/3horseshoesmoulton

Food & Leisure

A choice of venues to visit over the Summer months

So much that is family friendly around the Vale

CONTINUED FROM PAGE 19

On the subject of eating out, one real plus point of casting your eye around the Vale when you fancy dining out is the sheer range of culinary experiences on offer.

All the traditional boundaries between eating establishments faded away long ago.

There was a time, for instance, when restaurants were the destination of choice for fine dining, while pubs were the place to go for good old homely grub, with no fancy sauces or continental-style menus!

Pies, chips and gravy were the staples then, but the revolution in Masterchef-style cooking has thrown everything back into the mix.

Nowadays, if it is cutting edge cuisine that puts your saliva glands into overdrive, you will find chefs cooking with imagination and ambition in a wide range of venues.

What's more, as this revolution in cuisine has continued, there has been an overall raising of standards throughout the Vale as diners expect more when they eat out.

Whether you fancy, Italian, Oriental, barbecue, great steak, Indian, haute cuisine, tapas or simply hearty good value food, there is something for everyone in the area.

And all that competition has had another effect too. Prices remain keen as establishments seek to attract their valued customers.

Even better, here in the Vale and in Bridgend county borough, there are just so many different places to eat – and so many different styles of cooking to choose from.

Summer, of course, conjures up visions of alfresco food, and cold beers or wine as you bask in the sunshine after a productive and tiring day out seeing the sights.

Again, if you have children with you, so many pubs now have a beer garden – often with a playground as well.

CONTINUED ON PAGE 22

Glamorgan GEM Competition!

YOUR CHANCE TO WIN £25
to spend at one of the venues advertising in our
Food & Leisure
feature

Simply answer the following question and email your answers to
sales@glamorgan-gem.co.uk

What fruit is traditionally eaten with cream at Wimbledon Lawn Tennis Club?

Closing date Friday July 7th

Normal competition rules apply.

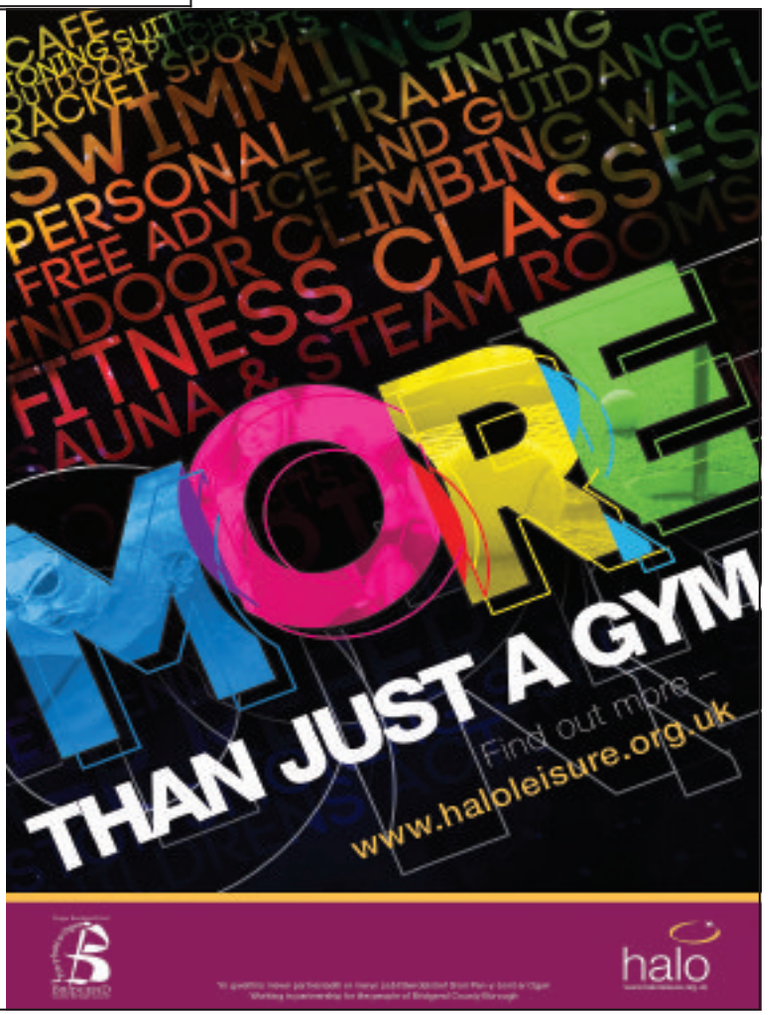

Andy Farquharson at the new-old bar.

A new bar – and a new broom – at Llancarfan's Fox and Hounds

ANDY Farquharson is a busy man. Not content with being in the Reserves, getting married a month ago and taking on a English Pointer pup next week, he is also the general manager of Llancarfan's Fox and Hounds during a partial refurb and at the launch on June 30 of Glamorgan Brewery's first lager.

Suffice to say, he has rather a lot on his plate.

The Fox and Hounds (*www.fandhllancarfan.co.uk)* has been one of the village's rocks for generations, and for incomer Andy, originally from Sussex by way of Cardiff University, one of the main draws of life in the rural Vale.

The reason for The GEM's visit is not for a meal *near* the bar, not even a for a refreshing half of something *from* the bar, but to look *at* the bar.

There is, admittedly, a reputation that some publishing staff have for bars. Jeffrey Bernard famously spent more time at one than with his family.

This bar is new, in an old sort of way.

Back in the mists of time, before the restaurant took up the whole of one part of the pub, a bar – with a corner of it forever known as 'Harry's Bar' – resplendently copper-fronted, was, after St Cadoc's church, the focal point, the heart of Llancarfan life.

Years later, a bar has been put back into place, and yet the restaurant still retains 50-54 covers and pleasant, covered terrace.

The management – the Fox and Hounds is owned by Coach House Inns, but is fiercely free-house and independent in operation – consists of Andy, and Jim and Rhiannon Dobson, head chef and head of front of house respectively.

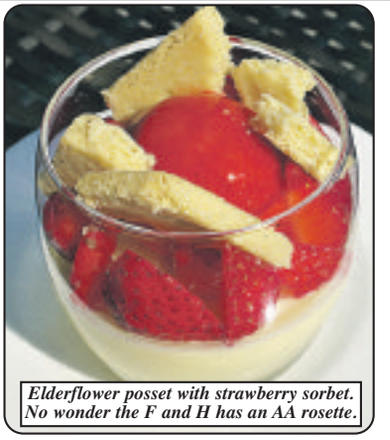
Elderflower posset with strawberry sorbet. No wonder the F and H has an AA rosette.

"A great pub is a key element of village life," began Andy, "though a pub can't survive 'just' as a pub these days.

"It needs the holy trinity of every great pub, which is food, drink and reputation."

A scan through the menu immediately ticks one of these boxes.

"Seasonal and as locally-sourced as possible, and always freshly cooked," adds Andy, "with most meat being supplied by Rosedew Farm in Llantwit Major."

The light lunchtime dish of sage and onion Scotch egg leaps from the menu, as does the spiced lamb burger, with rosemary salt fries and harissa mayo.

The restaurant review can wait; this is a seriously fun menu that deserves taking family and friends to enjoy, especially as The Fox was recently awarded its first AA rosette.

Glamorgan Brewery, in Llantrisant, supplies a number of fine ales and the new lager, and all the other welcome beers, wines and spirits are also on offer, as well as a guest beer. Box number two ticked.

Reputation is trickier one.

"The Fox and Hounds is firmly family- and dog-friendly," assured the very affable Andy, who paused, smiled and nodded.

The canny reader will fill in the blanks, but the old adage of a new broom sweeping clean rings true.

Summer, autumn, winter or spring, Llancarfan's Fox and Hounds is one of those "must-visit" rural pubs.

And with eight en-suite guest rooms, enjoying a homeliness and style to rival a country hotel with a considerably more expensive tariff, why not stay a night or two?

The Fox and Hounds, Llancarfan, CF62 3AD www.fandhllancarfan.co.uk; 01446 781287; twitter.com/fandhllancarfan; facebook.com/fandhllancarfan.

THE FOX AND HOUNDS
COUNTRY INN & DINING
Serving morning coffee, lunch and dinner.
Al fresco sunny terrace and newly installed bar.
Llancarfan, CF62 3AD 01446 781287
www.fandhllancarfan.co.uk

Cottrell Park for all occasions!

Introducing the Golden years lunch

Choose any 2 courses for £8.95

Please contact 01446 781781 for more information or to make a booking.

New golden years lunch menu offer
Valid from 1st July 2017 until 15th July 2017.
2 free desserts
Valid from 1st July 2017 until 15th July 2017.
Reedemable when purchasing any 2 main courses from the Golden Years Lunch Menu Monday to Friday 12pm - 3pm. Excludes all other menus. Present voucher when ordering to receive offer. Not to be used in conjunction with any other offer.

CHILDRENS PARTIES at COTTRELL PARK
£6.95 PER CHILD
Children must be supervised at all times.
Ts & Cs apply

Your little ones can run wild for two hours in our activity area and then dive into our Cottrell Kids Buffet with a free party bag!

Join us for a fun filled day for your tiny tots and their friends!

01446 781781 | WWW.COTTRELLPARK.COM | ST. NICHOLAS, CARDIFF, VALE OF GLAMORGAN CF5 6SJ

History, heritage, and hamlets – enjoy the Vale

ABOVE: The Heritage Coast has so many stunning views for walkers.

CONTINUED FROM PAGE 20

There will, of course, be people who swear by foreign holidays, but the arrival of that new word 'staycation' indicates that more people are taking a much closer look at their own area, and opening their eyes to attractions they have missed for years.

It's best to stay away from politics, but the fall in he value of the pound relative to the Euro has influenced people in the UK, and it may well continue to do so.

This all means that local entrepreneurs who have backed their own judgement about how people will spend their leisure time are getting a well-deserved reward.

What's more, by backing these businessmen and women, you will be making your own contribution to employment in the area.

Take a good look around the Vale and Bridgend county borough. Whatever your field of interest, be it history, walking, photography, sport, or simply relaxation in general, there are so many possibilities.

One final point to be noted. I've extolled the many wonderful walks to be found along the Heritage Coast.

It's stating the obvious to say don't get too close to cliff edges, and watch your dog if it is likely to suddenly just run off in a hurry.

More important, if you are tempted to walk along the seashore, is to check the tide times.

We have brilliant RNLI teams at Penarth, Barry and Porthcawl, as well as the Coastguard.

They are busy enough without dozy walkers getting cut off!

CWM TALWG

SUPER ~ SUNDAY ~ ROAST
A SELECTION OF HOME COOKED ROASTS INCLUDING TOPSIDE OF BEEF OR ROAST CHICKEN FROM £7.99.
~
ADD ANY STARTER, AND ANY DESSERT WITH A SUNDAY ROAST £2.00
(T&Cs APPLY)
PUB, GRILLS & MORE...
PLAS CLEDDAU, SEVERN AVENUE, BARRY CF62 7JL
01446 732602

A welcome awaits at the Victoria Inn, Sigingstone

THIS much-loved family owned and run freehouse inn is a traditional pub/restaurant with B&B accommodation.

We pride ourselves on home cooked fare, have an extensive menu, our signature dish is our famous fish pancake, and we use local produce whenever possible.

Our popular steak nights are on Tuesdays and Fridays, curry night on Wednesdays, two/three course lunch special and Sunday lunch is served from 12 noon to 8pm.

We also introduce our summer light bite menu, which is proving popular with many diners. Our customers also rave about our quality food, steaks, Welsh lamb roast dinner and good size portions, fine wines and ales (again, some local), Lavazza coffee, fantastic service, welcoming atmosphere and there's free WI for all our customers.

We have a cosy dog-friendly bar, welcome children, have a beer garden and four-star B&B accommodation.

TIME FOR TEA
Summer afternoon tea for two

Treat yourself this summer to a delicious afternoon tea for two at the Vale Resort.

On a summer's day enjoy your treat alfresco with stunning views of the golf course and surrounding countryside or in inclement weather you can still enjoy the same beautiful vista from our Vale Grill Restaurant.

Only £35 for two
Served Daily 1.00pm-4.30pm
Reservation required

Tel: 01443 667800 | www.vale-hotel.com
Hensol Park, Hensol, Vale of Glamorgan, CF72 8JY
Vale RESORT

Victoria Inn
SIGINGSTONE
Nr Cowbridge CF71 7LP
☎ 01446 773943
A popular choice!

Serving food ALL DAY
Friday, Saturday, Sunday 11.45am - 9pm.
Tuesday - Thursday 11.45am - 2.30pm & 6pm - 9pm.

ALL LIONS TOUR GAMES shown live on Sky Sports

New
Summer 2 or 3 Course
LUNCH MENU
(available Monday - Saturday lunch) £12.95 & £15.95

CURRY NIGHT
Every Wednesday

STEAK NIGHT
Friday and Tuesday.
Locally sourced.
only £11

NEW
LITE BITE MENU
Available lunchtimes (excluding Sundays)

SUNDAY LUNCH
Served 12 noon to 8pm. From £9.95

Family Run Free House
LIVE Sky SPORTS
4 Star Accommodation
Child and Dog friendly, Beer Garden www.victoriainnsigingstone.com
(Five minutes from Cowbridge)

Labour MP's 'money tree' claim is dismissed by the Secretary of State

OGMORE MP, Chris Elmore has criticised the Prime Minister following the Conservative and DUP deal struck this week.

The deal, which gives the Conservative government support in the House of Commons, is in exchange for more money for Northern Ireland.

Chris Elmore, the Labour MP for Ogmore, said: "This deal will cost the tax payer £1.5 billion. That's £15 per UK tax payer for a political party that most had no option to vote for!

"The Tories appear to have found their money tree to cling on to power, but when funding the NHS, or increasing our police forces, there's not a penny to be found."

According to Mr Elmore, the deal means that Wales "loses another £1.4 billion in public money as the Barnet formula will be forgotten for the deal".

The move, he said, has come under fierce criticism from all over the political spectrum with First Minister Carwyn Jones saying the move was "an outrageous straight bung."

The deal will apply for five years but will be reviewed at the end of the current session in two years' time.

However, Secretary of State for Wales, Alun Cairns, said: "Today's agreement demonstrates that we can work together in the interest of the whole United Kingdom to give us the certainty we need as we depart from the European Union.

"For decades, people complained about 'underfunding for Wales', but I resolved that in December with a funding floor agreed with the Welsh Government.

"Wales currently gets £120 for every £100 spent in England. The funding announced today for Northern Ireland – which faces unique circumstances and specific challenges – is the sort of positive intervention that the UK Government has already made across different parts of the UK to support economic growth, for example through City Deals for Swansea and Cardiff.

"We are working hard to deliver a growth deal for North Wales and I will make sure that Wales continues to receive direct investment from the UK Government to support economic growth in the future."

TRIBUTES ARE PAID TO TONY AND FAITH WILLIAMS

WARM tributes have been paid to former Vale councillor Tony Williams and his wife Faith. who died recently.

Coun Tony Williams MBE.

Last week, the Vale Council issued the following statement: "It is with great sadness that we announce the passing of former Vale councillor, AJ (Tony) Williams MBE and his wife, Faith, on Sunday, June 18, tragically in their garden in Welsh St Donats.

"Tony Williams represented the Peterston Super Ely ward of the Vale Council up until his retirement from local government and the council in 2007.

"It was a ward that he had represented since the creation of the Vale Council as an administrative body in 1974, having previously served as a councillor and chairman on the former Cardiff Rural District Council.

"He was extremely interested in planning and environmental matters and was a key founder of the Glamorgan Heritage Coast.

"During his time as a councillor he represented his ward on the planning committee, held the post of planning committee chairman as well as cabinet member with responsibility for planning matters.

"He represented the authority on the board of Cardiff Bay Development Corporation and on the South Wales Provincial Council.

"Tony was also a former Mayor and Deputy Leader of the council throughout his long and distinguished career.

"He was recognised in the New Year's Honours List in 2004, when he was awarded an MBE for services to local government and conservation in the Vale."

Dr Ruth Williams, Tony and Faith's daughter, said: "Dad had many happy memories and anecdotes of his 48 years of continuous service to the community and had a detailed knowledge of every part of the Vale.

"Their home was frequently the 'nerve centre' of campaigns such as 'Stop the Super Quarry' in the 1970s.

"Mum supported Dad in every way, not least when she was Deputy Mayoress and then Mayoress during the opening of the Civic Offices in 1981.

"She organised and catered for functions in the Mayor's Parlour herself, and dignitaries from other organisations were keen to be invited once they tasted her food!

"Mum instigated the annual Mayor's Charity Ball and the Mayoress' charity coffee mornings. They were a terrific team and always proud ambassadors for the Vale Council."

Former Vale Council Leader Jeff James said Tony and Faith had been dear friends and that Tony had given decades of service to the Vale.

"Before the Vale Council, Tony served on Cardiff Rural District Council, which took in part of the Vale and some of the outskirts of Cardiff.

"My father served on that council and they were contemporaries."

In 1979, Jeff was elected to the Vale of Glamorgan Borough Council later to become the Vale of Glamorgan County Borough Council, and he got to know Tony well.

"He was a prominent member of that council as Mayor, and chair of planning – he was responsible for the purchase of Penarth Dock which was up for sale for £2.1million. It was a tremendous deal. Part of it was developed into Penarth Marina.

"When I became Vale Council Leader in 1999 the first person I turned to was Tony. I asked him to be my deputy.

"He always gave wise council and had a turn of phrase for every occasion – some went down in council folklore.

"He was very active in the community and the Vale – always wanting to take things forward.

"Faith was by his side at all times. At Mayor's events Faith did wonderful cooking assisted by their daughter Ruth."

Jeff added that Tony Williams had also given great service as president of the Vale of Glamorgan Conservative Association.

The current Vale Council Leader, Coun John Thomas, expressed his shock and sadness at the news.

"My sympathies and condolences go to Tony and Faith's daughter, Dr Ruth Williams, at her sad loss.

"Tony devoted considerable time and commitment to the Vale Council and I had the honour and privilege of working alongside him since joining the council in 1999.

"Tony was the elder statesman providing valuable support and advice to myself as a new and inexperienced councillor. Both he and Faith will be sadly missed but fondly remembered."

Rob Thomas, managing director at the Vale Council, commented: "I was shocked to hear of the sad passing of Tony and Faith Williams.

"I worked closely with Tony Williams since joining the council in 1996 and up to his retirement in 2007, and through Tony got to know his wife, Faith.

"Tony was always at the forefront of the work of the council in ensuring that the Vale was protected from inappropriate development.

"He was also extremely supportive of the work of officers and on a personal level both supported me and gave me valuable advice during my early career with the council.

"My thoughts are with Dr Ruth Williams at this very difficult time."

A police spokesman has said the deaths are not being treated as suspicious.

Gladstone pupils and staff Race For Life!

FOR many years, female staff at Gladstone Primary School have taken part in Race for Life to raise funds for Cancer Research.

This year, the children decided they wanted to get involved too, so on June 16, all children and staff at Gladstone Primary School took part in a special Gladstone Race for Life where they ran, walked or jogged around the school field.

Children wore pink, blue or white and some even ran in fancy dress. All received a medal at the end.

The Gladstone Enterprise Team coordinated the whole event. Its members designed sponsorship forms, the shape of the running track and posters, and promoted the event in a school assembly.

Each year group ran a stall full of goodies to sell, made during the school's 'Enterprise Week' last month. Morrisons donated ingredients for year 3's cupcake stall and Tesco donated fruit for year 4's smoothies. The sponsor money is still coming into school. The total – profit from the stalls and sponsor money – raised so far is just under £2,000, all of which will go to Cancer Research.

"The event was a huge success, the children thoroughly enjoyed themselves and we hope to make this an annual event.

"We would like to thank Morrisons and Tesco for their kind donations and all our Gladstone families and friends for their generosity," said Clare Jones, KS2 coordinator and event organiser.

Lily in the pink as she celebrates her 104th birthday!

Lily Collier was visited by Alun Cairns on her 104th birthday.

LILY Collier, who lives in Barry, recently celebrated her 104th birthday with close friends and family at her home on Cardiff Road.

Mrs Collier has lived in the town since the 1940s where she and her late husband raised their two children.

Attending the birthday celebrations were numerous friends and family, and local MP Alun Cairns.

Mr Cairns said: "It was truly fascinating to hear of the changes Lily had seen in Barry over the 70 years that she has lived here. It was clear from the warmth with which she speaks of Barry that this is a town that she holds very dear in her heart. It was a privilege to share her company as part of her birthday celebrations."

Despite her 104 years, Mrs Collier is very independent with a booming social life, which includes a trip to the bingo three or four times per week. When she is not socialising, Mrs Collier mostly enjoys spending time with her close-knit family, including her three great-grandchildren.

Rotary stages great Barry duck race

FAMILIES looking for a fun-filled day out at the start of the school holidays should check out the annual Rotary Club of Barry duck race, which promises thrills and spills as the ducks race to glory alongside a great range of entertainment at Knap Park and Lake on Saturday, July 22.

A regular feature of the Rotary Club fundraising events calendar this will be the first time the duck race has been held at the Knap and promises to be the biggest and best yet.

There will be the regular hotly-contested seven duck races; the top placed ducks from each of the first six races going through to the final race of the day. Winners of each heat will receive a cash prize of £10 and the overall winners will pick up £50.

To add to the entertainment, there will be traditional activities such as a coconut shy, craft and cake stalls plus a host of stalls provided by other local organisations.

Ducks for each race will cost just £1 and can be bought in advance from Rotarians who will be at ASDA on July 8, Morrisons on July 15 and the Knap on the big day as well.

Barry Rotary president elect, Jill Osborne said, "The duck race has been a great fundraiser for us for quite a few years, but this year we have decided to push the boat out and move it to a more accessible and popular part of town.

"We have also changed the format to create a summer fete by bringing in more things for people to see and do and to provide a showcase for lots of local groups and charity fundraisers."

The duck race team still have a few spaces available for any local clubs or businesses that want to take part and should get in touch with David Jakeway by email on davidjakeway @outlook.com or call 01446 400246 or 07919 470499.

Proceeds from the duck race will be used by Barry Rotary Club to support local causes including Kids Out and the Vale Foodbank.

Work continues at cemetery

PENARTH Town Council says it has been working hard to bring Penarth Cemetery grounds up to the best possible standard this summer.

A spokesman said: "Grass-cutting and pruning have been taking place for the past few weeks to ensure that the seven-acre site is as safe and best-presented it can be.

"A new noticeboard will soon be displayed, detailing the cutting schedule for the grounds and to inform visitors of any funerals due to take place."

Do you have a story?
Then get in touch with us!
Email
editorial@glamorgan-gem.co.uk
or call 01446 774484

NEWS FROM BARRY ASTRONOMY SOCIETY

The Moon gets a red neighbour!

FINDING darkness in July is a real challenge for astronomers. The skies are so light this month, would you believe some of us can't wait for winter to return!

You can still put your binoculars to good use by focusing on the Moon; in particular, Mare Crisium (Sea of Crises, named before the invention of the telescope when we thought these areas were really just like the oceans on Earth).

The area can be seen with the naked eye and is best when the Moon is a crescent (around the first and last few days of July).

It may help if you think of the Moon as a clock face. Mare Crisium would be at about the two o'clock position. It is quite small compared to other lunar seas, but is still an impressive 500km in diameter and covers an area about 170,000 square kilometres. It also stands out because, unlike the majority of similar features, it stands isolated.

The Soviets crash-landed Luna 15 in 1969 and then had Luna 24 return with a soil sample from the area in the 1970s.

July is a good month to watch for noctilucent clouds. They are only seen during June and July. The highest clouds known, they are at least 80 km high yet, if visible, will be low down towards the north-west horizon.

They are only seen when the Sun is at least 10 degrees below the horizon and never seen in daytime.

They have been described as having a herring-bone pattern or bands containing long streaks. It is best to initially locate them with the naked eye, then use binoculars (but remember the Sun must be below the horizon before a search commences).

The cause of such clouds is unknown, but may be due to ice crystals forming on meteoric dust.

On July 6, the Moon lies close to the planet Saturn. Binoculars may be enough to indicate the object is not stellar, but you will really need a telescope to see its magnificent system of rings.

At present, the Cassini spacecraft is diving in and out of the rings and it has sent back much information about this gas giant, including very interesting data on a couple of Saturn's moons.

For example, Titan may have some sort of atmosphere, Enceladus could have a liquid ocean. These are very exciting times for planetary exploration!

Now for the stars. This month, three bright stars stand out, Deneb, Vega, and Altair. These three are the brightest stars in their respective constellations.

Deneb in Cygnus is so far away we don't see it as it is today but as it was in Roman times. It appears white and is equal to about 60,000 of our Suns.

Vega in the Lyra constellation is more bluish in colour and is a mere 50 times as luminous as our Sun.

Altair in the Eagle constellation is the closest of the three and about 15 light-years away. (Light travels 186,000 miles a second.)

Stars that make up constellations are not really associated with each other. The shapes were made out by our ancestors and are simply line of sight effects.

All the stars have their own individual, proper motion, but because of the vast distances between them and Earth we don't see them moving. If it were possible to come back and view the night sky in about 50,000 years, most of the shapes recognisable now would be different.

If you have a good southern horizon, look for the star Antares. The brightest star in the constellation of Scorpius, it is such a shame that, due to its sky position, the constellation never rises high enough in the UK to be a 'showstopper'.

Antares is also known as the rival of Mars due to the redness of its colour. In fact, it is a red-supergiant star, at least 6,000 times the power of our own star (the Sun), and lies over 300 light-years away. Binoculars will show the colour well. The Moon lies close to it on July 5.

On the website, there is more information on the night sky, as well as seeing some pictures taken by our society member at www.barryastronomical.wordpress.com.

DAVE POWELL

Child's 999 call to RNLI saves friends' lives

TWO children being swept out to sea on Sunday afternoon, June 25, were rescued by Penarth RNLI lifeboat.

One of their friends had alerted emergency services by dialling 999.

On a day of strong winds, the two boys, around 12 years of age, were blown out to sea on discarded floating construction bags they had found near Penarth Pier.

A Penarth RNLI lifeboat spokesman explained: "The two boys pushed out to sea and boarded them, but very quickly were taken out to sea by offshore winds.

"Their friend realised they were in difficulty and called 999 to ask for the coastguard.

"Our D-class lifeboat launched very quickly after the initial crew page at 2.08pm.

"The two boys were brought back to shore, safe and well, but wet and cold. They were warmed up in the station with showers, blankets, drinks and chocolate, and spoken to by colleagues from Penarth Coastguard Rescue Team.

"The boys were lucky that their friend quickly called 999. With the offshore breeze, the boys were quickly heading out to sea, and time in this rescue was absolutely critical.

"Of course, they had no life jackets available, and only thin summer clothes on. The water in the Bristol Channel remains cold through most of the year.

"We would urge parents to ensure that their children know the risks of playing near or on the sea, especially with any type of inflatable."

Jason Dunlop, lifeboat operations manager for Penarth RNLI station, added: "We are so grateful that this rescue had such a positive outcome. Our crews responded quickly and we were able to bring about a rapid rescue of the children.

"Had they been in the water for much longer, or drifted further, the outcome could well have been more serious."

Action group keeps issue in spotlight

As reported in The GEM last week, the Docks Incinerator Action Group recently undertook a walk from Barry Island funfair to the biomass plant on Woodham Road. The walk was to mark 'National Clean Air Day', but also to highlight concerns about the plant. Here, the group is shown after arriving at Woodham Road.

A spokesman said: "Some members of the group were surprised at how large the incinerator is when you are close up to it."

KITES ABOVE THE KNAP AT SKYFEST

Photo by Martin Gibson.

SKYFEST, which was held at The Knap last week, proved a great success.

Spokesman Glyn Pooley said: "The weather was amazing, warm and windy. The children had a great time making their kites and we managed to get more than 80 kites up in the air.

"The council were there from 3pm making kites, I left at 8.30pm and people were still flying and playing African drums.

"We were also joined by Peter Gamble from 'A Handful of Hats,' who entertained with his unique bicycle flying machine that played music and left a shower of bubbles behind him – the children loved it.

"It was without doubt our biggest kite festival to date, and it was nice to see people from all ages and all kinds of backgrounds coming together to celebrate in the great outdoors."

Barry Rail Centre break-in 'senseless' – AM

SOUTH Wales Central AM Andrew RT Davies has expressed his shock and anger that vandals have caused severe damage to a new museum scheduled to open at Barry Rail Centre.

Mr Davies, whose South Wales Central region includes Barry, said the "senseless damage" could have put the project in jeopardy, and he urged anyone who may know anything about the incident to come forward.

As well as throwing paint over the vehicles, the vandals also smashed windows and windscreens and stole a number of railway artefacts.

Mr Davies has visited the centre in the past and said his thoughts were with manager John Buxton and his team of volunteers who run the operation.

He said he hoped those responsible for the damage were caught, and that the museum would be able to open as soon as possible.

Mr Davies said: "Having visited Barry Rail Centre in the past, it is clear John and his team do a fantastic job and it is a real asset to Barry and the Vale.

"Sadly, the actions of a few mindless idiots have the potential to push things back significantly, and that is hugely disappointing.

"I'd urge anyone with any information about what happened to come forward so that those responsible can be brought to justice. Meanwhile, my thoughts are with John and his team, who I know are working exceptionally hard to get things back up and running as soon as possible."

MAESTEG ANIMAL WELFARE SOCIETY
Kittens, young & older cats & dogs All needing a new family!
All cats have been neutered & microchipped
Tel: (01656) 769855
All our work is funded by Charity Shops. Donations always welcome.
Tel: 01656 871760 Dogs
Tel: 01656 721496 Cats
www.maesteganimalrescue.co.uk
Thanking everyone for their continued support
Charity Number:1020630

complete care solutions
april
Exceeding your expectations...
AWARD WINNING
Quality Care at Competitive Prices
From simple help in the home to 24 hour care, we can help you to keep your independence.
Serving the Vale and surrounding areas for 20 years!
For a no-obligation assessment and quote, or just an informal chat over the phone, please call us:
01656 863963

For all the latest news from your area - glamorgan-gem.co.uk

Registered Clinical Dental Technicians
Express Denture Clinic
Denture Experts
Implant Retained Dentures
New Dentures - 5 day Service Available
Free Initial Consultation and Advice
Emergency Denture Repairs in 1 Hour
New Flexible Dentures and Chrome Plates
Home Visits Available
Eat, Smile & Talk with confidence
Telephone - Cardiff: 029 20623222
Talbot Green: 01443 222509
Andrews Denture Clinic, 89 Whitchurch Road, Cardiff, CF14 3JP
Threeways Dental Laboratory, Talbot Square, Talbot Green, CF72 8AB
The First Step to a Better Smile

Caravan for Sale
3 Bed Atlas Oasis on a popular seaside park in west Wales.
£19,995 including all site fees & rates for 2017. Call Ryan on 01994 453812

DAVID PROSSER & CO
SOLICITORS
Wills, Lasting Powers of Attorney, Probate and Estate Disputes & Administration
WE ARE A LOCAL, WELL ESTABLISHED LEGAL PRACTICE
We will:
• Be polite and professional
• Respond promptly to your enquiries
• Provide clear information on costs
• Offer home visits where necessary
Please contact Brendan Sweeney.
Telephone 01656 645921
E-Mail: brendansweeney@davidprosser.co.uk
3 Court Road, Bridgend CF31 1BL
David Prosser & Co is the trading name of DP Law Limited.

Wife pays tribute to 'The love of my life'

THE family of a motorcyclist who died following a collision on the B4268 in the Vale on Saturday afternoon, have paid a loving tribute to him.

Fifty-two-year-old Andy Beynon, from Llanelli, died at the scene of the collision involving his motorcycle and a Land Rover Freelander, which occurred between Pentre Meyrick Cross and Llysworney shortly after 1.55pm on Saturday, June 24.

His wife Dawn said: "Andy was the love of my life. We met when we were both teenagers and have been happily married for last 32 years.

"He was a loving husband, father, grandfather, brother – a family man – with many, many friends.

"He dedicated his time to help others and work tirelessly helping children with exceptional special needs.

"He always wanted them to be happy and was happier in the background doing all the hard work, organising and fundraising to allow others to enjoy the spotlight. The children utterly adored him – he just had that 'special gift' to make them smile.

Andy Beynon was a man with a 'giant heart' who helped children with special needs.

"He always had a smile on his face and had a wickedly fun sense of humour, playing practical jokes whenever he could as he loved winding people up. He just had a giant heart and always wanted to give and never receive.

"Andy lost his life enjoying one of his many pleasures – riding his motorcycle. He was out that day giving his free time to teach others how to become a better rider. That was my Andy.

"We are all heartbroken as a family and our world will never be the same. We take comfort knowing that we all have such happy memories of how he lived his life and they will stay with us forever.

"We would like to take this opportunity to thank all the emergency services who attended the scene for all their efforts that day."

South Wales Police is continuing to investigate the collision and any witnesses who have not yet spoken to an officer are urged to contact 101, quoting reference 1700243818.

Penarth walker returns

Photo by Dan Green.

Local children meet Richard with a welcome banner and walk the last few hundred metres to Plassey Square with him.

RICHARD Parry, who took part in the Eden Project's Great Big Walk to raise awareness of loneliness and the importance of connected communities, was reunited with his family in Penarth on Sunday at a Big Lunch celebration in Plassey Square to mark his homecoming.

The three-week Great Big Walk culminated in the Great Get Together, an event created by the Jo Cox Foundation and Eden Project communities to 'celebrate community togetherness and end loneliness'.

Richard, who walked back to Penarth from the late MP's constituency in Batley in Yorkshire said: "One of the aims of these events is to combat loneliness, which is increasing not only in the elderly but also teenagers and new parents too.

"Events that bring people together, break down barriers, and help reduce the problem of social isolation, are invaluable."

Representing the group of residents from Plassey Square Community View, who organised the event, Zoe Lincoln, said: "The Big Lunch we organised last year was such a success we wanted to do it again. It's a fantastic opportunity to get to know our neighbours build a stronger sense of community and it makes our area a nicer place to live because more people will smile and say hello.

"This year it was extra special, welcoming Richard home to our community get-together.

"The children even made a giant banner and walked the last few hundred metres home with him."

ABOVE: Cutting the ribbon are Vale Mayor, Coun Janice Charles, and Barry Town Mayor, Coun Nic Hodges.

NEWLY-DEVELOPED GARDENS ARE OPENED

CEMETERY Approach Gardens have been officially opened by representatives of Barry Town Council and the Vale Council, following work funded jointly by them

The first phase of the project has seen the area transformed into an accessible open space for people to use by introducing new landscaping, fencing, seating, planting and paving.

Since 2015, the town and county councils have worked in partnership to improve the previously derelict site, with an initial sum of £550,000 invested in the scheme.

The public was asked what the new area should be called and 'Cemetery Approach Gardens' emerged as the preferred choice.

The Vale Council will transfer the land to Barry Town Council in the form of a long-term lease.

Merthyr Dyfan Cemetery already has Green Flag status, and it is hoped the gardens can achieve a similar accolade in the future.

Coun Bronwen Brooks, Leader of Barry Town Council said: "I am delighted that, by working in partnership with the Vale Council, we have developed this exciting scheme, which will bring a neglected site back into use for the residents of Barry.

"I look forward to seeing people using these gardens in a much-loved area of Barry and also the gateway to Merthyr Dyfan Cemetery."

AS

Cancer Research football fundraiser inspired by Marie

PEOPLE in the Vale are invited to attend a fundraising event for Cancer Research at Barry Football Club on Saturday, July 8, kick off 2pm.

A spokeswoman for the event said: "Jonny Martyn and friends are arranging a fundraiser in memory of loved ones who have lost their lives to cancer.

"Jonny has been inspired by his late mother, Marie Martyn, who was a well-known character in Barry.

"She was known for her big smile and warm heart and was passionate about fundraising for charities that were close to her heart.

"At the age of 70, she completed her first skydive and the money she raised went to a local mental health charity that supported people to live independently.

"As a result of the publicity around her skydive in The GEM, Marie's story was later told in Chat Magazine, highlighting the work she did for local charities.

"The event on July 8 will feature lots of local football teams."

The spokeswoman added: "Lots of activities are being arranged and it is an event for all the family to enjoy. We want to help raise money for an incredible cause."

For all the latest news from your area - glamorgan-gem.co.uk

'It's a blast!' say budding Sully female engineers

PUPILS from Sully Primary School have had an insight into what it's like to be at the forefront of an engineering career after spending the day at Tarmac's Aberthaw cement quarry in celebration of 'International Women in Engineering Day' on June 23.

Alun Cairns MP, Tarmac Aberthaw quarry manager Nicola Bartholomey and Sully Primary pupils Eleanor Bradbury (age 10) and Niamh McKee (age nine).

The event, which was attended by Vale MP Alun Cairns, was held to celebrate the diverse range of engineering and technical careers available to women and was led by the plant's quarry manager, Nicola Bartholomey.

Year-4 and 5 pupils learnt about the history of the quarry site and the work done at the plant. They also learned about the importance of safety and the hidden dangers that can be present, such as cold, deep water, before learning about the ways in which cement is transported across the UK, paying particular attention to road safety.

One pupil to take part in the event was pupil Eleanor Bradbury (10), who said: "It was a really interesting day – I had no idea of the different careers and jobs that make up working at a plant like Aberthaw.

"It was great to hear Nicola's story as to how she came to become the quarry manager and it gave me food for thought."

Nicola has been involved in the quarrying industry for 15 years and had her first taste of the industry after working in a laboratory testing concrete and aggregates. Collecting samples from quarries, she watched her first blast and knew it was the career path she wanted to follow.

She was appointed Aberthaw quarry manager in 2013.

Nicola said: "We are delighted to welcome pupils from Sully Primary and give them an insight into what a career in engineering can involve.

"Managing the quarry is exciting day in, day out and I hope that everyone has been able to have an insight into life here. I am passionate about championing women in engineering so it is always a pleasure to meet and to try to inspire young women to become tomorrow's engineers."

Set up in 2014 by the Women's Engineering Society to celebrate its 95th anniversary, International Women in Engineering Day focuses attention on careers in engineering and technical roles.

Mr Cairns said: "As the United Kingdom opens its doors to a world of opportunities, it is vital that our younger generations are equipped with the education and skills that they need to take on the world of work and industry.

"Engineering is key to this country's future and therefore must be encouraged amongst children of all ages and backgrounds, who show interest in this industry."

Food, music and fun in Barry as the council stages its Eats, Beats and Treats weekend

PHOTOGRAPHS by JODIE REDBOURNE
@belowandaboveproductions (Facebook)

BARRY Island was buzzing last weekend as the Vale Council staged its 'Eats, Beats and Treats' weekend.

With street food from a wide variety of suppliers, cooking demonstrations, crafy stalls and musical entertainment from choirs to singer-songwriters, it made for a great day out.

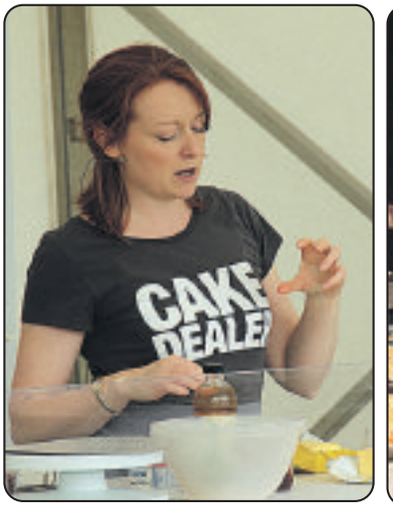

Welsh Tory leader gets on his bike for Leonard Cheshire!

Andrew RT Davies (wearing braces) and Neil Heslop with the Tour de Cymru cyclists.

LEADER of the Welsh Conservatives and Assembly Member for South Wales Central Andrew RT Davies opened up the 'Senedd Tour de Cymru' with Leonard Cheshire Disability's Chief Executive, Neil Heslop.

Leonard Cheshire Disability is the UK's largest voluntary sector provider of care services for disabled people and is the UK's leading charity supporting disabled people. It provides over 200 different services that support disabled people to live independent lives, including seven residential and supported living services in Wales.

The Senedd Tour de Cymru is the second element of Leonard Cheshire Disability's campaign to highlight the value of sport and social activities for disabled people in Wales.

The first element consisted of a team of cyclists travelling from Anglesey to Gwent, covering an impressive 350 miles in five days and visiting all Leonard Cheshire Disability Services in Wales over the course of the journey. Events which took place along the route raised over £10,000 which will enable disabled people to have access to adapted sports and physiotherapy equipment, and access to sporting events in the local area.

The third and final element of the Leonard Cheshire Disability campaign will be a static bike ride at the Royal Welsh Show.

Andrew RT Davies said: "I was delighted to be asked to sponsor the Senedd Tour de Cymru event. Having visited Leonard Cheshire's Danybryn site in Radyr, I have been fortunate enough to see first-hand the excellent services and care provided there.

"It was great to have the opportunity to catch up with residents and members of the Leonard Cheshire team here in the Senedd and hear about the success of the campaign so far.

"The Leonard Cheshire team, residents and volunteers have done a fantastic job in pulling this together and I wish them continued success as they take the campaign to the Royal Welsh Show in July."

Vale electorate invited to Parliament

VALE MP Alun Cairns is inviting residents of Barry and the wider Vale to join him in Parliament for an exclusive tour of one of the world's most iconic government buildings.

The visit will be Vale residents' first opportunity to visit Parliament since the re-opening of Parliament following the momentous General Election.

The trip will be taking place on July 7. For further details, Mr Cairns' office can be contacted on 01446 403814 or alun.cairns.mp@parliament.uk.

Got a story? Then get in touch with us - email editorial@glamorgan-gem.co.uk or call 01446 774484

QUEENIE'S LIFE 'SHOWS WHY OWNERS SHOULD NEUTER NOW'

A LEADING feline welfare charity is urging cat owners to get their cats snipped or spayed as soon as possible saying it is the most effective way of controlling the numbers of unwanted cats and kittens.

The importance of neutering cats was highlighted on a recent case the Bridgend Cat Adoption Centre dealt with. Volunteers came across a multi-cat household of over 20 cats, many of which were un-neutered and in very poor condition.

The centre admitted 12 cats from the household including Queenie, an eight-month-old female, emaciated and suffering with severe flu, she could barely stand and wasn't expected to survive.

Ushi and Ursa had a severely damaged eye each due to untreated cat flu and needed surgery to remove the damaged eyes.

Sue Dobbs, centre manager said: "It was very upsetting for the staff and volunteers at the centre to see the conditions these cats were kept in and how much they were suffering.

"The simple act of neutering the cats would have stopped this heartbreaking situation arising in the first place and prevented a lot of unnecessary suffering.

"Queenie has proved to be a little fighter, the difference in her in three weeks is amazing, and she is expected to make a good recovery. Ushi and Ursa are also making an excellent progress, and are much happier in themselves."

The charity believes that population control for cats is vital, as felines are prolific breeders.

As one unneutered female cat could produce up to 18 kittens a year, or 20,000 descendants over five years, owners who do not neuter their cats may unwittingly be contributing to more cats being abandoned in the future.

Cats Protection recommends that cats and kittens are neutered from around four months of age. Veterinary practices that neuter cats from four months of age can be found at www.cats.org.uk/what-we-do/neutering.

Anyone interested in adopting a cat should call the centre on 01656 724396 or visit www.bridgend.cats.org.uk

Queenie when admitted...

... and on the road to recovery!

Council agrees 'improvement objectives' for 2017-18

THE Vale Council's *Improvement Plan Part 1: Improvement Objectives 2017-18* was agreed at a meeting of the Council's Cabinet on June 19.

Rob Thomas, managing director, said: "We have a statutory duty to set specific improvement objectives each year and set targets against these objectives in order to drive improvements in areas that are important to us and citizens.

"Eight improvement objectives have been set this year, informed by the council's corporate plan, our annual corporate self-assessment, our annual service planning process, reports from our external regulators, as well as consultations taken over the past two years."

The 'Improvement Objectives', as taken from the document published by the Vale Council, are: reducing poverty and social exclusion; providing decent homes and safe communities; promoting regeneration, economic growth and employment; promoting sustainable development and protecting the environment; raising overall standards of achievement; valuing culture and diversity; encouraging and promoting active and healthy lifestyles; safeguarding those who are vulnerable and promoting independent living; delivering the Council's 'transformational change programme', called Reshaping Services, to enable it to meet the future needs of citizens within what is described as 'the context of unprecedented financial challenges'.

The 2017-18 Improvement Objectives, including the rationale for selecting these, can be viewed on the council's website.

The plan is available at all council office reception areas and libraries, and residents can propose new improvement objectives or make comments on existing ones by emailing *improvements@valeofglamorgan.gov.uk*

CYNGOR BRO MORGANNWG

GORCHYMYN CAU FFORDD DROS DRO, ADRAN 16A DEDDF RHEOLEIDDIO TRAFFIG FFYRDD 1984

PENARTH TÂN GWYLLT A GWYL

DYDD GWENER 14 A DYDD SADWRN 15 GORFFENNAF 2017

RHODDIR HYSBYSIAD DRWY HYN fod Cyngor Bro Morgannwg gyda chydsyniad Gweinidogion Cymru wedi gwneud gorchymyn dan Adrannau 16A Deddf Rheoleiddio Traffig Ffyrdd 1984 fel a ganlyn:-

Yn ystod oriau penodol o'r diwrnod ac ar y dyddiad a nodir yng ngholofn 1 Atodlen 1 caiff y strydoedd neu'r rhannau o'r strydoedd a nodir yng ngholofn 2 yr atodlen honno eu defnyddio i gynnal digwyddiad perthnasol fel y disgrifir yn Adran 16(A) (1) Deddf Rheoleiddio Traffig Ffyrdd 1984, mae'r Cyngor yn unol â'r pwerau a ddyfernir iddo dan Adran 16A Deddf Rheoleiddio Traffig Ffyrdd 1984 yn **GORCHYMYN AC YN CYFEIRIO** er mwyn hwyluso'r gwaith o gynnal y digwyddiad, galluogi'r cyhoedd i wylio'r digwyddiad hwnnw ac i leihau ar unrhyw effaith ar draffig a achosir gan y digwyddiad, gydymffurfiaeth â'r rheoliad canlynol:-

CYFYNGIR, ac eithrio i'r hyn y darperir ar ei gyfer yn y gorchymyn, y defnydd o'r strydoedd neu'r rhannau o'r strydoedd a nodir i'r holl draffig cerbydau, gan gynnwys beiciau pedal, ac eithrio i Gerbydau'r Gwasanaethau Brys (gan gynnwys criw cwch achub wedi'i alw allan), rhwng yr oriau a nodir yng ngholofn 3 o'r atodlen a nodir.

Y gosb am dorri'r rheoliad yw dirwy hyd at £1000.00.

SCHEDULE

Colofn 1	Colofn 2	Colofn 3
O Ddydd Gwener 14 Gorffennaf 2017 Tan Nos Sadwrn 15 Gorffennaf 2017	**The Esplanade, Cliff Hill a Cliff** ar eu hyd	O 3.00pm dydd Gwener 14 Gorffennaf 2017 Tan 6.00pm dydd Sadwrn 15 Gorffennaf 2017

Bydd Arwyddion i'r Gwyriad a Mynediad i Gerddwyr ar waith

Dyddiedig 29 Mehefin 2017

M. E. Punter
Cyfarwyddwr Amgylchedd a Thai
Cyngor Bro Morgannwg
Depo'r Alpau
Gwenfô, CF5 6AA

THE VALE OF GLAMORGAN COUNCIL

TEMPORARY ROAD CLOSURE ORDER, SECTION 16A ROAD TRAFFIC REGULATION ACT 1984

PENARTH FIREWORKS AND FESTIVAL

FRIDAY 14th AND SATURDAY 15th JULY 2017

NOTICE IS HEREBY GIVEN that the Vale of Glamorgan Council have made an order under Section 16A Road Traffic Regulation Act 1984 as follows:-

WHEREAS during certain hours of the day and date specified in column 1 of Schedule 1 hereto the streets or part thereof listed in column 2 of the said schedule will be used for the holding of a relevant event as described in Section 16(A)(1) of the Road Traffic Regulation Act 1984, the Council, pursuant to the powers conferred by Section 16A of the Road Traffic Regulation Act 1984 do **HEREBY ORDER AND DIRECT** in order to facilitate the holding of the event, enable members of the public to watch the said event and to reduce the disruption to traffic likely to be caused by the event the following regulation shall be observed:-

THAT, except as provided by the order, the said streets or parts thereof shall be closed to all vehicular traffic including pedal cycles with the exception of all Emergency Services Vehicles (including called out lifeboat crew), and Designated Event Vehicles, between the hours specified in column 3 of the said schedule.

The penalty for infringement of the said regulation is a fine not exceeding £1000.00.

SCHEDULE

Column 1	Column 2	Column 3
From Friday14th July 2017 Until Saturday 15th July 2017	**The Esplanade, Cliff Hill and Cliff Road** throughout their lengths,	From 3.00pm on Friday 14th July 2017 Until 6.00pm on Saturday 15th July 2017

Local Signed Diversions and Pedestrian Access shall be in place

Dated this 29th day of June 2017

M. E. Punter
Director of Environment & Housing
Vale of Glamorgan Council
The Alps Depot
Wenvoe CF5 6AA

Have you taken a prize-winning maritime photo?

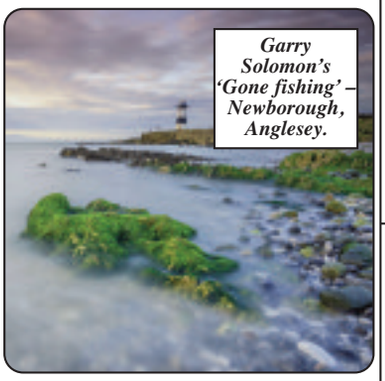

Garry Solomon's 'Gone fishing' – Newborough, Anglesey.

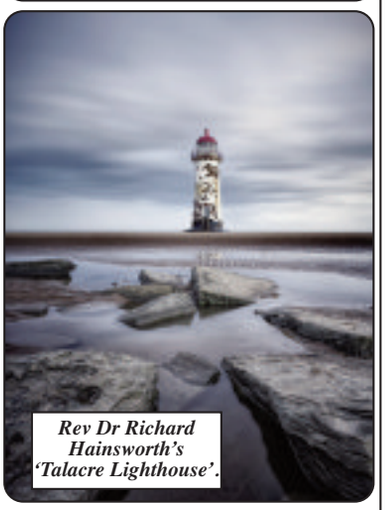

Rev Dr Richard Hainsworth's 'Talacre Lighthouse'.

THE National maritime charity, the Shipwrecked Mariners' Society, is calling on amateur and professional photographers to submit images celebrating Britain's proud maritime heritage, for its annual competition searching for the UK's ultimate sea view.

Launched to mark national Seafarers Awareness Week (June 24–30), the competition, sponsored by Inmarsat, encourages amateur and professional photographers to enter pictures which best encapsulate Britain's enduring connection with the sea – its merchant ships, fishermen, coast, harbours and ports.

Photographs should be submitted through the Society's website *www.shipwreckedmarine rs.org.uk* before the deadline on Friday, August 4.

Photographers can also enter their pictures via email, post or the Society's social media channels.

The competition will be judged by a panel of experts, including Sunday Times Picture Editor, Ray Wells, Amateur Photographer Magazine Features Writer, Oliver Atwell, Picture Editor of the i, Sophie Batterbury and the Chief Executive of the Shipwrecked Mariners' Society, Commodore Malcolm Williams.

Shipwrecked Mariners' Society chief executive, Commodore Malcolm Williams, said: "The competition has gone from strength to strength over the last four years, seeing a record number of entries in 2016, and we are excited to see that trend continue.

"Our competition allows us to showcase the very best of the sea and celebrate the wealth of talented photographers across the UK."

The Shipwrecked Mariners' Society provides financial assistance to fishermen, mariners and their dependants who are suffering hardship, whether due to accident, ill health, unemployment or in retirement after a life spent working at sea.

In the last year, the charity received 560 new applications for assistance and distributed £1.4 million in over 2,000 cases of need.

Commodore Williams continued: "The UK relies on merchant shipping for around 95 per cent of its imports and 75 per cent of exports and the maritime sector is a major employer in our country." *To enter the competition, visit www.shipwreckedmarine rs.org.uk or the Society's Facebook or Twitter pages www.facebook.com/ship wreckedmariners and @ShipwreckedSoc.*

Lloyds Bank Foundation reception at Senedd

Jane Hutt AM with members of Vale People First and Karen Turnbull, chief executive of Amelia Trust Farm.

WITH Vale People First and Amelia Trust Farm benefiting from Lloyds Bank Foundation funding support, Vale AM Jane Hutt was delighted to host a reception recently in the Senedd to welcome their investment in Wales.

Ms Hutt said: "It was great to welcome beneficiaries of the Lloyds Bank Foundation to the Senedd from across Wales working in partnership with the third sector and Welsh Government.

"I was especially pleased to welcome charities like Vale People First and Amelia Trust Farm to the event to thank them for their exceptional work in the Vale."

THE VALE OF GLAMORGAN COUNCIL • CYNGOR BRO MORGANNWG

Planning (Listed Buildings and Conservation Areas) Act, 1990
Town and Country Planning (Development Management Procedure) (Wales) Order 2012

Development that may affect a Conservation Area/ Datblygu a allai effeithio ar Ardal Gadwraeth

Application No:/ Rhif y cais: 2017/00548/FUL
Proposal:/Cynnig: Variation to renew existing planning permission - varying Condition 1 of Planning Permission 2012/00075/FUL. To extend time period for commencement of development
Location:/Lleoliad: 9, Paget Place, Penarth
Conservation Area:/ Ardal Gadwraeth Penarth

Application No:/ Rhif y cais: 2017/00561/FUL
Proposal:/Cynnig: The proposed installation is a 22.5m monopole mast, supporting 3 no antenna, 2 no dishes, together with associated ground based equipment cabinets and ancillary development thereto
Location:/Lleoliad: Land at Pancross Farm, Llancarfan
Conservation Area:/ Ardal Gadwraeth Affecting the Llancarfan Conservation Area

Listed Building Consent/ Caniatâd Adeilad Rhestredig

Application No:/ Rhif y cais: 2017/00580/LBC
Proposal:/Cynnig: Replacement of advertisement with the erection of 2 no. fascia signs.
Location:/Lleoliad: 28, High Street, Cowbridge
Listed Building:/ Adeilad Rhestredig Grade II

Application No:/ Rhif y cais: 2017/00598/LBC
Proposal:/Cynnig: Remove loose section of wall following vehicle collision and rebuild as existing.
Location:/Lleoliad: West Aberthaw Farm, West Aberthaw
Listed Building:/ Adeilad Rhestredig Grade II

Application No:/ Rhif y cais: 2017/00605/LBC
Proposal:/Cynnig: Repairs and decorations to exterior and interior of property for maintenance purposes. There are no proposals to undertake material alterations or demolitions, other than to replace rainwater goods.
Location:/Lleoliad: 33, High Street, Cowbridge
Listed Building:/ Adeilad Rhestredig Grade II

Application No:/ Rhif y cais: 2017/00607/LBC
Proposal:/Cynnig: Permission for the inclusion of CCTV, external lighting, SAS radio receiver and an audio entry panel within the West Aberthaw Barns development
Location:/Lleoliad: West Aberthaw Barns
Listed Building:/ Adeilad Rhestredig Grade II

Affecting setting of a Listed Building/ Cais (au) sy'n effeithio ar leoliad Adeilad Rhestredig

Application No:/ Rhif y cais: 2017/00564/FUL
Proposal:/Cynnig: Proposed construction of a new highway (called the Northern Access Road) with footways and a cycleway, new junctions, lighting, signs, fencing, flood alleviation works, acoustic barriers and other environmental mitigation measures, landscaping, demolition of garage at Rose Cottage, and all associated engineering and building operations
Location:/Lleoliad: Land East of B4265 between Boverton and Eglwys Brewis, St. Athan

Listed Building:/ Adeilad Rhestredig Affecting Bethesda Fro Chapel, forecourt, graveyard gates, gate piers and walls, Grade II

Application(s) of General Interest/ Ceisiadau o Ddiddordeb Cyffredinol

Application No:/ Rhif y cais: 2017/00329/FUL
Proposal:/Cynnig: Retention of a material change of use of land and a warehouse known as Hangar A from a storage and distribution use (use class B8) to a materials recovery facility and ancillary offices (use class B2) and retention of a weighbridge and weighbridge office
Location:/Lleoliad: Siteserv Recycling, Llandow Trading Estate, Llandow

Application No:/ Rhif y cais: 2017/00541/FUL
Proposal:/Cynnig: Demolition of existing dwelling and outbuilding, erection of 30 apartments, new access and alterations to adjacent parking area, replacement tree planting and landscaping and associated works (resubmission application)
Location:/Lleoliad: Northcliffe Lodge, Northcliffe Drive, Penarth

Application No:/ Rhif y cais: 2017/00564/FUL
Proposal:/Cynnig: Proposed construction of a new highway (called the Northern Access Road) with footways and a cycleway, new junctions, lighting, signs, fencing, flood alleviation works, acoustic barriers and other environmental mitigation measures, landscaping, demolition of garage at Rose Cottage, and all associated engineering and building operations
Location:/Lleoliad: Land East of B4265 between Boverton and Eglwys Brewis, St. Athan

May affect a Public Right of Way/ Gall effeithio ar Hawl Tramwy Cyhoeddus

Application No:/ Rhif y cais: 2017/00466/FUL
Proposal:/Cynnig: Erection of toilet block, installation of septic tank and formation of new vehicular access to the site
Location:/Lleoliad: Jubilee Fields Campsite, Peterston Super Ely

Application No:/ Rhif y cais: 2017/00561/FUL
Proposal:/Cynnig: The proposed installation is a 22.5m monopole mast, supporting 3 no antenna, 2 no dishes, together with associated ground based equipment cabinets and ancillary development thereto
Location:/Lleoliad: Land at Pancross Farm, Llancarfan

Application No:/ Rhif y cais: 2017/00564/FUL
Proposal:/Cynnig: Proposed construction of a new highway (called the Northern Access Road) with footways and a cycleway, new junctions, lighting, signs, fencing, flood alleviation works, acoustic barriers and other environmental mitigation measures, landscaping, demolition of garage at Rose Cottage, and all associated engineering and building operations
Location:/Lleoliad: Land East of B4265 between Boverton and Eglwys Brewis, St. Athan

Application No:/ Rhif y cais: 2017/00567/FUL
Proposal:/Cynnig: Roof extensions to garage to form first floor hobby room & external staircase, garden engineering works and detached rear covered swimming pool with roof lantern & glazed walls.
Location:/Lleoliad: Castle Lodge, Drope Lane,St Georges Super Ely

Departure from Development Plan/ Gwyro o'r Cynllun Datblygu

Application No:/ Rhif y cais: 2017/00564/FUL
Proposal:/Cynnig: Proposed construction of a new highway (called the Northern Access Road) with footways and a cycleway, new junctions, lighting, signs, fencing, flood alleviation works, acoustic barriers and other environmental mitigation measures, landscaping, demolition of garage at Rose Cottage, and all associated engineering and building operations
Location:/Lleoliad: Land East of B4265 between Boverton and Eglwys Brewis, St. Athan

Details may be inspected for 21 days at the address given below, or via **http://vogonline.planning-register.co.uk/**

Gall manylion eu harchwilio am 21 diwrnod yn y cyfeiriad a roddir isod, neu drwy **http://vogonline.planning-register.co.uk/**

Dated / Dyddiedig: 29 June, 2017

V. L. Robinson
Operational Manager,
Regeneration and Planning,
Vale of Glamorgan Council,
Dock Office, Barry. CF63 4RT

Three castles for Penarth Ramblers

ON the hottest day of the summer so far when temperatures soared under clear blue skies, a group of 10 walkers joined William at atmospheric Skenfrith Castle before setting off on the annual 'Three Castles Walk.'

This 20-mile route links the three Norman strongholds of Skenfrith, White and Grosmont castles in a remote and beautiful part of north Monmouthshire, where the castles were built to form a line of defence on the border of the Marches to control the transport routes from England into Wales.

Deciding this year because of the extreme weather to walk the route anti-clockwise in order to negotiate the main hill climbs via shady paths, the group left Skenfrith visiting the ruined castle and headed along a quiet country lane.

Heading uphill past Ricketts Wood, a descent led them down towards the River Monnow near Trevonny Farm, then across freshly mown hay fields and past Box Farm towards Whitehouse Cottage.

Tramping through cool woodland before pausing to overlook the sleepy village of Grosmont, a steep descent in bright sunlight led them to the valley floor to negotiate the hard steep climb into the village before buying cooling ice creams and making a brief visit to the remains of the castle.

Setting off again on the long climb towards Edward's Tump and pausing near the abandoned Barns Farmhouse to view an old Austin Gypsy ambulance and a very overgrown tractor, a shady ridge track through Graig Syfyrddin brought them to a steep climb up the steps out of the wood.

Stopping for a well-earned lunch break with magnificent views of the Black Mountains through the heat haze, William recited a WH Davies poem entitled 'Young Beauty.'

Continuing downhill and through a lovely old orchard and fording a small stream to make towards Llanfair Gilgoed church, the water and squash provided for weary and hot walkers, together with the brief respite from the heat was very much appreciated.

Refreshed, they continued through the lovely Glen Trothy estate, before heading through meadows beside the River Trothy. A short spell of road walking led back into fields near Great Tre-Rhiw Farm before a long, steady climb to reach White Castle where sanctuary from the heat was available within the shady inner.

Continuing onwards past Pear Tree Barn, shimmering patchwork fields led them past Middle Cwm Farm, Tump Farm and Great Llan-Llwyd.

Passing the ruined site of the Traveller's Rest Inn, another steady climb brought them onto the B4347, before turning off towards Lade farmland and the quiet hamlet of Norton, prior to the short walk back into the village of Skenfrith.

On July 6, meet at 7pm at the Blue Anchor Inn car park for a four-mile walk with one climb taking in Pleasant Harbour and Fontygary; contact Joy on 01446 737131.

On July 8, meet at Penarth Railway Station at 8.47am or Cardiff Central at 9.06am to catch the Pentre train for a 12-mile moderate walk from Pentre to Craig Ogwr Abergwynfi and back to Treherbert for the train home; contact John R on 029 2070 8294.

July 12, meet at 8am at Cogan Leisure Centre for a 16-mile moderate/hard mid-week walk in the Quantock Hills; contact William on 07528 701 952.

To follow the group, log onto www.penarthramblers.wordpress.com or Facebook. Programmes and membership advice can be obtained from Pam on 029 2025 5102.

JOY STRANGWARD

BOOK LAUNCH

ART Central Gallery and Barry Library invite everyone to a double book launch with readings by Tony Curtis and Crystal Jeans on Thursday, July 6 from 7pm-9pm at the Art Central Gallery adjacent to the library.

Crystal has just published her second book *Light Switches are my Kryptonite* which follows in the original comic vein of her successful debut *The Vegetarian Tigers of Paradise* (2016) which describes her growing up in Gabalfa.

Tony Curtis has described Crystal as "The Caitlin Moran of Cardiff".

Tony's own collection of stories, *Some Kind of Immortality* (2017) include seven new stories that deal with coffee-bar infidelities, sperm donating and Cardiff City soccer fanaticism, travelling from locations such as Toronto to Tenby and the Wirral to Vermont.

All are welcome; refreshments will be available and both books will be on sale at discounts with opportunities to acquire signed copies.

Barry Island sizzles in the sun

ON Sunday, June 18, Britain was hit by a heatwave and people headed for the beaches of the Heritage Coast.

Local photographer Andy Wicks captured people soaking up the sun at Barry Island, which enjoyed one of its busiest days of the year.

Beware the silent killer

WITH wonderful weather marking the start of summer, and people planning to take advantage by going camping, I think it's a good opportunity to remind people of the importance of keeping themselves safe from the dangers of carbon monoxide (CO) while they are on holiday.

CO is called the 'silent killer'. You can't see it, smell it or taste it. It's released when any fossil fuel doesn't burn properly – and that includes charcoal from barbecues. Breathing it in can make you very unwell and it can kill.

Symptoms of CO poisoning can be similar to food poisoning and the flu – but without the high temperature. A headache is the most common symptom, but others can include dizziness, nausea and vomiting, tiredness and confusion, stomach pain and difficulty breathing.

It's really important that people are aware of CO when they're on holiday too whether they are staying in a tent, on a boat or in holiday accommodation. People should always try and take an audible CO alarm with them, and remember, never use a barbecue in an enclosed space like a tent.

If anyone suspects CO poisoning, they must get into fresh air as quickly as possible and call the National Gas Emergency number immediately on 0800 111 999.

Clive Book, Head of Emergency Services, Wales and West Utilities.

Editor's note: The NHS recommends visiting your GP if you suspect exposure to low levels of CO, and to visit A&E immediately if you think you have been exposed to higher levels.

PARK HOMES

at CASTLETON RESIDENTIAL PARK, CASTLETON ROAD, ST ATHAN CF62 4LG

CASTLETON RESIDENTIAL PARK

Offering a unique opportunity for the retirement of your dreams

Empty pitches available for bespoke homes built to your own specifications.

A member of the Castleton team will be there to answer any questions. ALL WELCOME.

Annoucing the arrival of the

Tingdene Barnwell 42ftx20ft.

Fully furnished, ready to move into.

Call in for a viewing!

Find us on facebook. **Castleton Park St Athan**

We are a retirement park for over 50s, with a truly remarkable community spirit. Email enquiries - billyforrest3@gmail.com or call to arrange a viewing.

www.castletonpark.co.uk **Office** 01446 488421 **Billy** 07979 291286 **Matt** 07880 804205

KNIGHTS

ESTATE AGENTS • CHARTERED SURVEYORS

THINK PROPERTY! THINK KNIGHTS. 01446 700222

RESIDENTIAL

Alexander House, Barry - £79,950
- Two bedroom first floor apartment
- Situated in the East end of Barry
- Open plan living room/kitchen
- Communal courtyard
- Within walking distance of shops
- Offered for sale with no chain

Vale Street, Barry £127,500
- Two bedroom mid terrace property
- Situated in the West end of Barry
- Through lounge/dining room
- Enclosed rear garden
- Close to all local amenities
- Offered for sale with no chain

Porthkerry Road, Barry - £325,000
- Eight bedroom semi detached property
- Situated in the West end of Barry
- Seven reception rooms
- Flexible accommodation ideal for conversion
- Generous area to rear with lane access
- Offered for sale with no chain

O'Donnell Road, Barry - £119,950
- Two/three bedroom end link property
- Situated in the East end of Barry
- Kitchen. Playroom, previously a wet room
- Easy access to local amenities
- Set on a corner plot
- Offering a generous garden

Minster Close, Barry - £285,000
- Four double bedroom detached property
- Situated in the East end of Barry
- Dining room. Fitted kitchen/breakfast room
- Enclosed rear garden
- Driveway leading to integral garage
- Easy access to Cardiff and M4 corridor

White Farm, Barry - £209,950
- Four bedroom semi-detached property
- Situated in the North of Barry
- Cloakroom. Kitchen/dining room. Lounge
- Driveway providing space for two vehicle
- Offered for sale with no chain

Highlight Lane, Barry - £450,000
- Three bedroom detached property
- Situated in North Barry
- Built in the mid 1960's
- Outdoor swimming pool and summer room
- Set on a generous plot with a well maintained garden
- Large horseshoe driveway

Jewel Street, Barry - £179,950
- Three double bedroom mid terrace property
- Situated in the heart of Barry
- Lounge/sitting room and Dining room
- Spacious family bathroom to first floor
- Enclosed rear garden and garage
- Close to all local amenities

Gaen Street, Barry £139,950
- Extended three bedroom mid terrace property
- Situated in the West end of Barry
- 23ft lounge/dining room
- Enclosed forecourt and courtyard
- In proximity to Romilly and Porthkerry Parks
- Offered for sale with no chain

Port Road West, Barry £199,950
- Three bedroom semi detached property
- Situated in North Barry
- Enclosed front and rear gardens
- Driveway leading to garage
- Close to local amenities
- Offered for sale with no chain

Scott Close, St Athan £99,950
- Three bedroom mid link property
- Situated on the outskirts of St Athan Village
- Entrance porch. Utility room. Hallway
- Lounge. Kitchen/dining room
- Forecourt and enclosed rear garden
- Allocated parking space

84 HIGH STREET, BARRY CF62 7DX WWW.KNIGHTS.UK.COM RICS

Trinity Street, Barry
2 Double Bedrooms
Some Sea Views; West End Spot
Refitted 1st Floor Bathroom; No Chain
£124,950 E49

Blenheim Close, Barry
Semi Detached
3 Bedrooms
Kitchen/Family Room
£187,500 tbc

Kenson Close, Rhoose
4 Bedrooms; 2 Receptions
Excellent Loft Conversion; Sea Views
Lovely Garden; Drive; Garage
£214,950 tbc

Powis View, Barry
2 Double Bedroom 1st Floor Flat
Recently Recarpeted; Very Spacious
Open Views & No Chain
£82,500 C70

Evans Street, Barry
2 Double Bedrooms
Town Centre; Good Size Garden
No Onward Chain; 1st Floor Bathroom
£112,750 D64

Nordale Rise, Barry
2 Bedrooms; Upgraded Kitchen
Excellent Order & Lagre Gardens
Superb Bathroom; UPVC. GCH
£114,950 D66

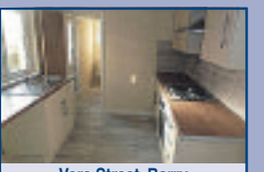

Vere Street, Barry
4 Bedrooms; 2 Receptions
Refitted Kitchen; Modern Bathroom
Refurbished & Damp Proof Course
£119,950 E54

Gladstone Road, Barry
3 Bedrooms & 2 Receptions
Modern Kitchen and Bathroom
Good Size, Overgrown Rear Garden
£135,000 D67

The Pastures, Barry
3 Bedroom Semi
Good Order Throughout
Upgraded Bathroom; Cul De Sac
£169,950 D59

Court Road, Barry
4 Beds/2 Receptions. Meditteranean
Style Rear Garden. Central
Location/Excellent Order Throughout
£175,000 D64

St Brannocks Close, Barry
3 Bedrooms; 2 Receptions
Excellent Order Throughout
Private Gardens; Good Parking; Garage
£184,950 E47

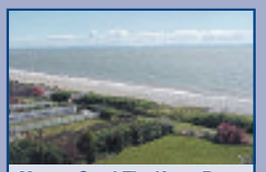

Maes-y-Coed, The Knap, Barry
3 Bedroom Apartment
Stunning Panoramic Sea Views
Garage; Excellent Order Throughout
£219,950 E52

Glas Y Llwyn, Barry
3 Bedroom - Private Rear Aspect
3 Receptions & Kitchen/Breakfast Room
Open Front Aspect; Sought After Position
£224,950 D67

Cwlwm Cariad, Barry
4 Bedrooms; 2 Receptions
Lovely Order Throughout
Large Rear Garden
£249,950 D66

Highlight Lane, Barry
4 Bedrooms; 3 Receps
Conservatory Sun Room
Excellent Order; Enclosed Rear Garden
£307,500 D67

Castle Road, Rhoose
2 Double Bedroom 1st Floor Flat
Super Rear Garden; No Chain
Generous Off Road Parking; Refurbished
£109,950 C70

Meadowcroft, Rhoose
2 Bedrooms; Driveway
Generous Enclosed Rear Garden
Excellent Order Throghout
£132,950 D67

Llwyn Y Gog, Rhoose Point
3 Bedrooms; Sunny Returfed Garden
Conservatory and Garage
Refitted Kitchen; Replaced Carpets
£192,000 C71

Cwrt Newton Pool, Rhoose Point
3 Bedrooms; Conservatory Extension
Living Room & Spacious Kitchen
Drive, Garage & Enclosed Rear Garden
£199,950 C71

The Wheate Close, Rhoose
3 Double Bedrooms - No Chain
2 Receptions; Refitted Bathroom
Generous Rear Garden
£210,000 D55

Mayflower Way, Rhoose
4 Bed Detached
3 Reception Rooms; No Chain
2 Baths, Ground Floor WC
£235,000 D64

Rhoose Road, Rhoose
6 Bedrooms & 2/3 Receptions
Unique 18th Century Property
Generous Gardens & Features
£625,000 E39

WANTED
Tenanted properties required for cash investors, CF61, CF62, CF5, CF11 and SW3. Confidential service. No contact with tenant necessary. 14 day completion.
Email full details to cardiff@chris-davies.co.uk

Chris Davies

Rhoose 01446 711900
Llantwit Major 01446 792020
Barry 01446 700007
sales@chris-davies.co.uk

Lets!

Park Avenue, Barry
Two Bedroom Apartment.
Sea Views.
New Modern Kitchen.
DG. GCH. D65. Band C.
£650 PCM.

Fonmon Park Road, Rhoose
Three Bedroom House.
Modern Throughout.
Parking. Shower.
DG. GCH. D64. Band C.
£695 PCM.

LANDLORDS - Quality Tenants, Fully Referenced Waiting.
Call Dawn on:
01446 791967
07876 747444
lettings@chris-davies.co.uk
For viewings please call
Sally 01446 791965
Karen 01446 791966

chris-davies.co.uk

DON'T DO IT YOURSELF...
....CALL A PROFESSIONAL FROM OUR A-Z LIST!

Advertisers please note : deadline for Classified Section is 5pm Monday (to appear in the following week's edition). Telephone 01446 774484. email: vanessa.james@glamorgan-gem.co.uk

Aerials, Digital & Satellite

SONOS WiFi Wireless Sound Systems Supplied and Installed

ONE VISION
DIGITAL AERIAL & SATELLITE SERVICES INSTALLATIONS

Free Sky TV Dish & Sky Box Installation
Ring for Latest Subscription Package Deals
£60 CASH BACK for any New Sky Customer Taking a Subscription Package
SKY Repairs, adjustments and installations.
✓ Domestic & Commercial
✓ Discounts For Oaps
✓ 24 Hour 7 Days Service
✓ 12 Month Guarantee
✓ RDI Approved Installers
FREE ESTIMATES
SAME DAY SERVICE

Digital TV Aerials Supplied & Installed at competitive prices
CAT V extensions for Broadband and Smart TV
Get HD Picture Quality into every room via CAT V
Is Your Aerial Installer....?
Confederation of Aerial Installers Certified? Police Checked? Using Industry Benchmark Aerials, Cables and Accessories?
ONE VISION ARE!
Wall Mounted TV Installation Specialists
visit our website for examples

Call Paul Williams
Cowbridge 01446 439 306 Bridgend 01656 349 281
www.onevisionltd.co.uk

Blinds & Curtains

Create the Mood and relax al fresco with awnings from Solar Sunshades.
Shutters | Awnings | Blinds and Motorisation | Conservatories | Curtains
Cardiff showroom: Gelpoly Mills Retail Park, Sloper Road, Cardiff, CF11 8AA
Bridgend showroom: North Road, Bridgend Industrial Estate, Bridgend, CF31 3TP
Barry: 01446 438103 Bridgend: 01656 349473
www.solarsunshades.co.uk
solar Create the Mood

BLIND SALE!
STARLINE
Awnings & Blinds
Unit 3 & 4, Western Industrial Estate, Caerphilly CF83 1BQ • www.starline-blinds.co.uk
GENUINE 15% OFF SALE
TEL (029) 2086 0631

3 GOOD REASONS
1 FREE Fitting
2 FREE Quotation
3 5 Year Guarantee
BLINDS & CURTAINS
3 Vertical Blinds from £99
Freephone Local: 08085 295192
Made in Wales.....Proud to be Welsh
Mirage Blinds
One offer per Household - Selected Ranges
Maximum 60"x60"

Decorating Services

TRUE COLOURS
Painter & Decorator
Interior & Exterior
City & Guilds Certified
25 years experience
Wallpaper specialist
Free Estimates
Quality Guaranteed
07873 326 892
01446 402 708
email: truecoloursdecorators1@gmail.com

Inexpensive Painting
Exterior & Interior
Using Quality Paint
Tel: 01656 741586
07704 535802

1st Digital Aerials
SPECIAL OFFER - £60 Complete Installation plus £20 per extra room
Local Digital Aerial Specialist
Digital Aerials Installed & Repaired.
Set Up and Tune In Service.
Problems with:
• Missing Channels • Freezing • Breaking Up
Call Adrian on 07999 331 160
or Barry 01446 743267
www.1st-digital.co.uk

TELE-ELECTRICAL SERVICING
Specialist repairs in TV, Video, DVD & Audio.
Installations, tuning and set-up service.
Tel: (01656) 654156 or 07792 887835

The GEM
01446 774484

Broadband/ Telephones

ARDENT TELEPHONE WIRING
Local Telephone and Broadband Engineer.
Extensions and Faults.
Internet connection issues.
Tel 07787 380972
ardent.wiring@hotmail.co.uk

Building Services

MIKE ANDERSON
BUILDERS EXTRAORDINAIRE
BUILDING & ROOFING SPECIALIST
• Renovations
• Slate & Roof Tiling
• Timber Framed Houses
• Barn or Loft Conversions
• Conservatories
• UPVC Windows & Doors
• Wetrooms and all invalidity
• Bathrooms & Showers

NO JOB TOO SMALL!
Call now for a FREE estimate
01656 771870 / 07976 720368
Email: MAbuilders2015@outlook.com

Building Services

Bricklayer looking for work
20 years experience.
No job too small.
Garden walls, extensions, patios, conservatory base, all building work considered.
All work guaranteed.
Call Jay Thomas
Tel: 07896 335165

Computer Services

AB COMPUTER SERVICES
TUITION - BROADBAND
WIRELESS NETWORKS
REPAIRS & INSTALLATION
For home or office
Tel: 07811 422 946
www.cowbridge-it.co.uk

Fast, reliable computer repairs
Home or Business.
Bring to us or onsite service.
Virus problems, data recovery, Internet issues etc.
Covering the Vale and surrounding areas.
HDCS We've got covered
Unit 37a, Vale Business Park, Llandow, CF71 7PF.
Tel 01446 333330 www.hdcs.co.uk

NIGEL BOARDMAN
Tradesman, Painter & Decorator
Advanced City & Guilds
Est 1985 • Free Estimates
07803 571757

BARRY & VALE DAMP & TIMBER TREATMENT
SOLVING ALL YOUR DAMP PROBLEMS
01446 420784
07970 642537
www.barryandvaledampproofing.co.uk

ace Building & Civils
GENERAL BUILDING, REFURBISHMENTS & CONVERSIONS.
DEMOLITION & GROUND WORKS.
DRIVEWAYS, PATIOS, GARDEN WALLING & PATHS.
KITCHENS, BATHROOMS & GENERAL WOODWORK.
Tel: 07891 259219 or 01446 626010
www.aceplasteringandbuildingservices.co.uk

ace Plastering & Building Services
PROFESSIONAL PLASTERING CONTRACTORS
'Bring your home up-to-date with a smooth & modern finish.'
Tel: 07891 259219 or 01446 626010
www.aceplasteringandbuildingservices.co.uk

S. Williams Building Services and Roofing Contractor
FREE QUOTATION
All aspects of building, roofing, fencing, painting, patios, lead work, guttering, fascia boards, chimney stacks, dormer conversions and much more!
01446 774824, 07762452451 or sopwil263521@hotmail.com
Call, Text or Email today for reliable and high quality services!

Carpets

VALE CARPETS
The Carpet Shop that comes to you
100's of Carpet & Vinyl samples
Established since 1980
Also Carpet, Upholstery Cleaning
Tel: Paul Wright
01446 751152
07811 092477

Double Glazing

WELSH WINDOW SYSTEMS
Est. 1987
Repairs to all UPVC & aluminium windows & doors
01446 738888
07877 836798

Electrical Services

A&C Electrical Solutions
Domestic Appliance repairs.
Appliances not removed.
Appointment times given
Over 30 years experience
Covering Penarth to Porthcawl
Card payments accepted.
07732 264 803 24 Hr

LK Electrical
All types of Electrical work undertaken.
Testing, Inspection & Certification
07891 965150
01446 736025

MASONWISE BUILDERS
☎ 01446 742928
Established since 1979
• Extensions
• Disabled Grant Work
• Roofing & Repairs
• Conservatories
• Patio & Drives
No Job Too Small
Free Estimates
44 Newlands Street, Barry

STANTON CONSTRUCTION
All building work covered
• Roofing & Repairs
• Rendering
• Driveways
• Guttering
• Chimneys
• Extensions
• Disabled Bathrooms
• UPVC Windows & Doors
• Stairlifts
• All Electric Work
01446 489368

Chimney Sweeps

Install a Stove
Log burners, chimneys, external flues.
HETAS registered, chimney sweep
Solid fuel specialist/installer
Llantwit Major, Vale of Glamorgan
alex.chopper@hotmail.co.uk 07723565047

The GEM 01446 774484

Call 01446 774484 to advertise with The GEM, and reach 45,000 homes from Penarth to Porthcawl

STEVE MOLONEY
Double glazing repairs.
Hinges, handles, misted up sealed units, complete repair service available.
Established 1979.
01656 783594 or 07877 558525

REPAIRS
Washing Machines
Electric Cookers,
Tumble Driers, etc
Repaired in your own home
0800 2984518
Barry 744117

ELECTRICAL REPAIRS
Washing Machines, Cookers, Fridge/Freezers, Tumble Dryers, Ovens, Hobs, Hoods. Built-in or Freestanding Appliances.
APPLIANCE CENTRE
01446 700206/730884

See more Electrical Services on the next page....

Electrical Services

CA Jones Electrical Services
- Specialising in all types of electrical heating.
- Registered to Install Dimplex heaters.
- Upgrade your old fuse board to a modern MCB board from £150.
- Installing, test & maintaining electrical systems.
- Keeping standards high & our prices low.

07889338088 / 01656 864001
Email: cajoneselectrical@gmail.com

Barry & Vale Electrical RLS
All domestic electrical work undertaken. No job too small.
07909 953917

Exterior Cleaning

VCS
Vale Cleaning Services Offer
Window Cleaning, Jet Washing, Gutter Cleaning and Clearance
Conservatories Valeted, External Painting.
Call 07723 612876

Garage Doors

GARAGE DOOR SERVICES
In the Vale serving the Vale
All types of doors supplied, fitted & repaired
Over 15 years experience.
Same day repairs.
07783 703366
01446 743181
www.gdsdoors.co.uk

Fascias & Guttering

CCMS (Wales) Ltd
GUTTER CLEANING
FASCIA WASH &
WINDOW CLEANER
01446 741460
07830 480569

Garden Services

Vale Mower services
Lawn mower service and repairs
- Most makes and models.
- Lawn mowers, ride on mowers, chainsaws etc.
- All types of garden machinery.

Collection service available
Call 01446 781222

NEED A TREE SURGEON?
All tree work undertaken
Fully insured
City & Guilds Qualified
www.ArbCymru.co.uk
TEL: 01656 646017 MOB: 07813869615

Broadway
Garden Services including
- Fencing and Turfing
- Garden Clearance
- All Tree Work

Will beat any genuine quote
Call 01446 625 696 or 07710 242 013

RIVERLEA Horticulture
WE SELL THE BEST AND SERVICE THE REST
LAWN MOWERS - RIDE-ONS - CHAINSAWS - STRIMMERS
WOODCUTTERS AND GARDEN ACCESSORIES
Husqvarna STIHL VIKING and now Westwood Garden Tractors
Most makes serviced and repaired
Collection service available
Vale Business Park, Llandow, Cowbridge CF71 7PF
Tel: 01446 775602

Garden Services

Arborwood Tree Care
• Tree Pruning • Crown Lifting • Tree Felling • Dangerous Tree Work • Pollarding • Deadwooding • Hedge Cutting • Tree Dismantling • Root Pruning • Ground Clearance
Call us for a friendly, free quote, fully insured
Tel: 07910 417471 or 01446 792262
Seasoned Hard Wood For Sale

Student Available
Lawns Cut, Gardens Weeded, Fences & Sheds painted. Reliable, local, available to help. All work considered.
Hugh Exley
T: 01446 773264
M: 07580 500980

POND PROBLEMS WE CAN HELP
- Servicing & maintenance
- Installation of pumps, filters & UVs
- Green water problems solved
- Water loss & repairs

Call 07918 140303

Gas Boiler Servicing

Andrew Allen Gas & Plumbing Limited
A family run business for your family needs!
Installation, Servicing & Breakdowns on all Gas Appliances.
All Fires & Fire Surrounds installed.
Gas Boiler Service from £50.
Combi-boiler supply and fit from £1,400
Call: 07891 348113 07740 518131
Find us on Facebook
Gas Safe

D.B. FRANCIS Ltd
GAS MAINTENANCE & GAS SERVICE ENGINEERS
www.dbfrancis.co.uk

- All Gas and Oil Appliances Serviced
- Gas and Oil Central Heating Installation
- Boiler Up-grades
- Heating Controls Up-dated
- Individually designed systems to customers specification
- Twelve months guarantee
- Good after-sales service and maintenance

Vaillant 7 Year Guarantee
HETAS Approved
Unit 21c Vale Business Park, Llandow, CF71 7PF
Tel: 01446 771112 Fax: 01446 771175

Loft Conversions

Is your roof space a waste of space?
Loft ladders supplied & fitted from only £184
- Loft boarding - for a safe storage area
- Hatch enlargements - too small to get in?
- New access points cut
- Loft insulation - top up to current regs

10% DISCOUNT on all advertised prices with this ad
Call Dave or Matt on 02921 971871 or 07786 033810
Web: atticattack.net daveattickattack@googlemail.com

Ironing Services

Smooth Ironing Services
Professional Ironing, collection and delivery service in Cardiff and the Vale.
07815 559760 or 01446 405440

Metalwork

Wrought Iron Metalwork by Mark Lund
Locally based in Rhoose. Design & Prices available.
Call 07715 783519

Garden Services

LUMBERJACKS TREE & GARDEN SERVICES
City & Guilds NPTC
CITY & GUILDS QUALIFIED
ALL WORK IS TO THE LATEST BRITISH STANDARDS BS-3998-2010
Call for all your Tree, Hedge and Shrub needs
For a completely free no obligation quote
- 2 million pounds Public Liability Insurance
- All credentials happily produced on request
- All waste generated removed within quotations

SEASONED HARD WOOD LOGS FOR SALE £80 1 CUBIC M³ LOOSE
Free local delivery
10% OFF with this advert
Call Dion anytime on 01446 728197
WE WILL BEAT ANY GENUINE QUOTE

THE FENCING DOCTOR
All types of fencing undertaken.
New fencing & repairs carried out.
Supply & fix available.
New gates supplied & fixed. Grass Cutting.
Free quotation.
Call Graham
07969 039358

NDP GARDEN and PROPERTY MAINTENANCE
Grass Cutting, Weeding
Shrubs & Hedges Trimmed,
Tree Felling,
Fencing, Turfing.
Gutters & Fascias Cleaned
Drives, Patios, Roofs, etc.
Power Washed.
- *Free Estimates*
- *Reliable Family Team*

01446 773935
or 07773 992704

Plumbing Services

AQUATEC PLUMBING & CO
CALL FOR A FREE QUOTATION
• PLUMBING • CARPENTRY • TILING
• FLOORING • PAINTING • DRY WALL LINING
• PLASTERING AND MUCH MORE
ALL REALISTIC QUOTES BEATEN
07870568388 / daviddew72@gmail.com

VALE HEATING COMPANY
Quality • Value • Trust
- Plumbing
- Heating
- Bathrooms
- LPG
- Landlord Certificates

Tony Patten: 07789222800
Aberthin, Cowbridge
Valeheatingco@yahoo.com

Lewis & Lewis
Cowbridge Plumbing & Heating Services
All oil & gas work undertaken
ALL WORK GUARANTEED
Tel: 07966 265912
Mob: 07846 255457
Gas Safe 197228

S.M.Vaughan
HEATING & PLUMBING - DOMESTIC & COMMERCIAL
- Boilers • Pipework • Radiators
- Gas Safety Certificates
- Fires Servicing • LPG Specialists
- Static Homes/Caravans/Boats

Gas Safe 230141
01446 734733 • Mob 07976 790096
Unit 11, Ty Verlon Ind. Estate, Barry

JW Bathrooms
• Plumbing • Tiling
• Plastering • Wet Rooms
Free estimates
No job too small
01446 400225
07866 470754

DC Plumbing
• NO call out charge
• Flexible hours
• No job too small
Call Dave on -
Tel: 01446 413971
Mobile: 0779 263 9939

JOHN SARTAIN
Plumbing & Tiling

01446 794266

Chris Davies Plumbing & Heating
City & Guilds
Rads, Taps, Bathrooms, & Boiler Installations
07723 024765

The GEM
01446 774484

Roofing Services

Roofing specialists
01656 720551
07973 488806
S. MIDDLETON & SON
We cover all aspects of roofing including Firestone EPDM Flat Roofing Rubber Systems
www.middletonroofing.co.uk

PREMIER ROOFING WALES LTD
SLATE & TILE SPECIALISTS
ALL REPAIR WORK UNDERTAKEN:
- LEAD WORK,
- CHIMNEY STACKS,
- ALL FASCIA BOARDS & GUTTERING,
- VELUX UPVC WINDOWS.

07972 736806
01446 741574

BERRIDGE ROOFING & MAINTENANCE
- Roofing & rubber flat roofing specialists
- All Leadwork, repointing & roof repairs • Guttering, soffits & fascia boards

07894 353313/01446 402692

ROOFTEC ROOFING SERVICE
New slate/ tile/flat roofs.
Also fibreglass flat roofs.
All aspects of uPVC guttering, fascias, downpipes, etc.
Chimney/ valley repairs.
House maintenance work carried out.
No job too small.
Guaranteed competitive rates.
Tel. (01656) 722593
Mobile: 07969 248688.
Free estimates
24 hour emergency call out.

Call 01446 774484 to advertise with The GEM, and reach 45,000 homes from Penarth to Porthcawl...

Removal Services

Barry House Clearance
We offer a fast reliable service clearing:
- Houses • Attics
- Garages • Outbuildings
- Garden Waste

Household items bought & sold. No job too large or small. Established over 25 years. For free no obligation estimate call:
Alan - 07950 278284
Steve - 07500 041690
www.barry-house-clearance.co.uk

PYRAMID REMOVALS
One item to a full house.
pyramidrem@gmail.com
01446 734485
07564 162958

Septic Tank Disposal

OK Environmental Services Ltd
Local family-run business for all your liquid waste needs. Cesspits/Septic Tanks, Liquid Waste Specialists.
Contact William Oakes on 01656 862414
07779 255639/07870 388432

School of Motoring

Cats Eyes Driving School Ltd
- Learn to drive at 14yrs old
- Intensive 1 week courses
- Manual & Auto • Male/Female Tutors

0800 0280 406
www.catseyesdrivingschool.co.uk

RED Driving School
Professional driving instructor, providing quality and competitively priced lessons. Fully DBS (CRB) checked and DVSA recognised. **Call now for discounts on block bookings.**
Dan Gunnery
07934081481

Call 01446 774484 to advertise with The GEM, and reach 45,000 homes from Penarth to Porthcawl...

Storage Services

ATLANTIC SELF STORAGE
Self Storage Containers & Lock-Ups sited in Barry
Manned 7 days a week giving you 7 days access
- External New Watertight Containers
- **Internal Personal Storage for personal belongings.**
- Business Storage
- **Pick up service available.**
- All covered by 24 hr CCTV in Secure Compound

www.atlanticselfstorage.co.uk
01446 677648 / 07813 134123

Tiling Services

Bonny Tiler
Wall & Floor Tiling Specialists
Full Bathroom and Wetroom installation
Underfloor heating
www.bonnytiler.co.uk

Professional, reliable and friendly service
01446 796582
07854 168459

Tiling by Tanya
- All aspects of wall & floor tiling
- Ceramic, porcelain, natural stone
- Friendly, professional service
- No obligation free quotes

07814 124 851 or 01446 736760

TO ADVERTISE YOUR SITUATIONS VACANT, FAMILY NOTICES, BIRTHDAYS, ANNIVERSARIES, ETC
Call Sue on 01446 774484
email: sales@glamorgan-gem.co.uk

Wanted

SBS SALVAGE LTD

Barry's newest car dismantling facility registered with the environment agency, DVLA & Vale of Glamorgan Council
No job too big or too small

Immediate payment of up to £10,000
MOT failures / Untaxed or scrapped vehicle. Best prices paid for copper / Lead, Aluminium / Stainless steel, Computer boards / Electric cable and catalytic converters

Free of Charge:
- Light demolition
- Factory/Farm Clearances
- All grades of metal taken
- Ferrous or non-ferrous
- Household appliances
- Car batteries

CALL US TODAY 01446 421034 • www.sbssalvage.com 07772 054534 • Monday to Sunday 07410 549526

WANTED for cash in all areas
Cars, Vans, Lorries & Quads. In any condition running or not. With or without MOT, insurance loss or third party.
£50 - £3000
Please ring anytime 7 days 9am - 10.30pm
Call Frazer's
Office: 01446 732222
Mobile: 07816 205895

WANTED Camper Van/Caravan
Any age, any condition, including an unfinished project with/without MOT.
If it's in your garage or on your drive.
Call Mark, cash waiting
07425 139331

SUTTONS Auto Salvage
TOP PRICES paid on collection, for scrap, MOT failures, and tax expired vehicles.
Also body shells and scrap metals collected.
No wheels, no problem.
02920 597887
07971 648596

WANTED Classic/Old Car
Any age, any condition, including an unfinished project or motorcycle.
If it's in your garage or on your drive.
Call Mark, cash waiting
07425 139331/01446 794866

Sheep Shearing

Experienced, Reliable **SHEEP SHEARING SERVICE**
Covering Glamorgan area.

Telephone:
07444 315348 (Gethin)
07880 528073 (Bill)

Upholstery

Susan Viant Re-upholstery
All aspects of re-upholstery undertaken.
Call
01656 724005 (day)
01656 720722 (evenings) wanted

Tuition

VOCAL COACHING from She Services Ltd
Head Coach - Bethzienna Williams BA(HONS)

- Providing a structured approach to vocal behavioural problems
- Teaching with Alexander Technique
- Focusing on Pitch, Stamina and Breath
- Excellent resume having worked with global artists Duffy, Nick Kershaw etc

Take the first step to maximising your potential
E: info@sheservices.com
T: 07545 060957 • 07376 902238
www.sheservices.com

Funeral Directors

Est 1946 - 24 hour Service
W.H. PREENE & SON
INDEPENDENT FUNERAL DIRECTORS
PRIVATE CHAPEL OF REST
PRE-PAID FUNERAL PLAN AVAILABLE
54 MAIN STREET, CADOXTON
Telephone 01446 420520
Cadoxton Funeral Home

Robert D Johnson
Cert FP
Independent Funeral Director
Family owned and run

The "Victoria" Funeral - £2950
- Cremation & Service Fees at VOGC
- Doctors Fees For Cremation Paperwork
- Ministers Fee • Hearse • One Limousine
- Coffin & Gown • Embalming
- Use of Private Chapel of Rest

Price Adjustment for Burials
Perfect Choice Funeral Plans from £2830 (Based On A Cremation)

29 Holton Rd, Barry CF63 4HA
Tel 01446 733844
Email rjfunerals@gmail.com
www.robertdjohnsonfuneralservices.co.uk

Funeral Directors

The Vale Funeral Service
'Our family serving your family'

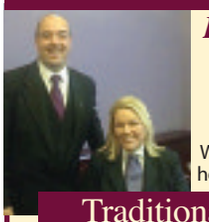

Established and family-run with a tradition of care
Serving Barry and the surrounding areas.
We can take care of every detail, advise and help you on each and every step of the way.

Traditional/Bespoke Funerals
Private Chapel of Rest
Prepaid Funeral Plans

Horse-Drawn Carriages, Motorcycle Hearse & others available.
Reliable & Professional • Always here for you

Funerals can be arranged in the comfort of your own home. Independent 24 hour service.

www.valefuneralservice.co.uk
01446 407962
181 Court Road, Barry, Vale of Glamorgan, CF63 1EX

Park Independent Funeral Directors
Caring for Your Loved Ones

Rebecca Adams
Senior Funeral Director

- 24hr Immediate Attention
- Affordable Funeral Packages
- Male & Female Staff
- Funeral Plans Offered
- Horse Drawn Hearse, a motor cycle and sidecar hearse, a classic lorry, a Bagpiper, or Doves, which are sometimes released at our Funerals
- Eco Friendly Funerals, coffins made from natural materials.

Call us on 01446 421212 or 02920 705555
www.parkfunerals.co.uk
3 Andrews Buildings, Stanwell Road, Penarth, CF64 2AA
7 Tynewydd Road, Barry, CF62 8HB

Penarth Funeral Directors
Hickman Road Funeral Home

AVERAGE COSTS INCLUDE:
Coffin, Hearse, Limousine, Robe, Bearers, Grave or Cremation, Church, Minister & Doctor's Fees
No charge for services not required
Cremation - Thornhill £3,275
Cremation - Barry £3,450
Burial - Penarth £3,350
Burial - Barry £3,440
No Hidden Costs

02920 703581
Supporting local charities with monthly donations

Stonemason

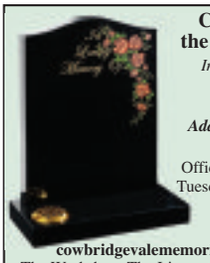

Cowbridge and the Vale Memorials
Independent, family run business.
New Memorials
Additional Inscriptions
Renovations
Office at The Limes open Tuesday to Friday between 10am and 4pm
01446 776823
cowbridgevalememorials@gmail.com
The Workshop, The Limes, Cowbridge, CF71 7BJ
cowbridgeandthevalememorials.wales

Call 01446 774484 to advertise with The GEM, and reach 45,000 homes from Penarth to Porthcawl

Family Notices

McSHEEHY
Andrew Mark (Andy)

Suddenly but peacefully aged 45 on 16th June at the University Hospital of Wales, Cardiff. Dearly loved husband of Rachel, Much Loved dad of Lauren, Louise & Nathan.

Funeral at A.G. Adams Funeralcare, Barry on Thursday, 6th July at 1pm, followed by interment at Barry Cemetery. Any donations in lieu to The Immunology Endowment Fund or The Better Life Appeal c/o the funeral director.

PILCHER
Michael Gwyn

Sadly passed away at the Princess of Wales Hospital on July 16th. Michael, much loved husband of Lynne, loving father to Sarah and Stephen. Father-in-law to Andrew and Yasmine. Adored grandad to Elizabeth, Ellie-May, Callum and Max. Loved brother of David, Tony and Martin.

Funeral Friday, July 7th, service and cremation at Coychurch Crematorium at 11am. Donations to be made in lieu of flowers to the RAF Benevolent Fund, c/o W. A. Brown & Son, Funeral Directors, College Street, Llantwit Major.

WILSON
Rebecca Kester

Sadly passed away on 15th June, Becca. Dearly loved mother of Libby and Abi, loving daughter to Maureen and the late Christopher.

Becca will be sadly missed by all her family and friends.

Funeral Wednesday, 12th July, service at Holy Cross Church, Cowbridge at 12.30pm, followed by private family burial. Family flowers only, donations in lieu, may be made to the Dogs Trust or the Queen Mary University of London Foundation c/o Mel & Ron Watkins Funeral Services, 2, Hilda House, The Square, Pencoed, Bridgend, CF35 5NP Tel: 01656 860545.

HARTSHORN
Stanley Gordon

(of Parkwood, Woodside, Telford, formerly of Oswestry)

Passed away peacefully at The Princess Royal Hospital on June 5, aged 89 years. Father to Elaine, Anthea, Paula and Lesley and a grandfather, great-grandfather and great-great-grandfather.

Funeral service 1.15pm on Tuesday, July 4, at Emstrey Crematorium, Shrewsbury. Family flowers only by request, but if desired donations, which will be divided between The R.N.I.B. and Age Concern would be appreciated.

The family are asking people to make a tribute post in memory of Stanley at http://www.myfamily announcements.co.uk/shropshirestar/view/4389626/ hartshorn-stanley.

Enquiries please to J.C. Williams Funeral Service on 01952 580616.

RICHARDSON
Howard

Peacefully at home with his family present, Howard, aged 83 years. Beloved husband of Joan and the late Pat, much loved dad of Clive, Lisa and the late Diane and Keith. Father-in-law to Lyn and Marc, a cherished grampy to Michelle, Nicola, Kayleigh and Mattie, loved stepfather of Wendy and Lesley.

Howard will be sadly missed by all his family and friends.

Resting at A.G. Adams Funeralcare until the service at Cardiff & Glamorgan Crematoriumon Friday, 7th July 2017 at 2pm.

No flowers please, donations in lieu, if so desired for Marie Curie c/o the funeral director.

GREEN
Beryl Melville

Peacefully on 26 June at Springbank Nursing Home, Barry. Beryl Melville, aged 94 years. Previously of Cambridge Street, Barry. A loved mother of Roger and the late Robert and Kay. Mother-in-law of Bonita. Cherished grandmother of Richard and Sophie, Lynsey and Becky. Great grandmother of Arthur.

Beryl will be sadly missed by all her family and friends.

Resting at A.G. Adams Funeralcare, Gladstone Road, Barry where flowers may be sent. Funeral service and committal at Cardiff and Glamorgan Crematorium, Port Road East, Barry, where family and friends please meet on Thursday, 6 July at 11am.

KOOPS
Julian

After a long battle, bravely fought, Julian died at Holme Towers on 19 June 2017.

Cremation at The Vale of Glamorgan Crematorium. Please ring 07889 502939 for details. No flowers. Donations to Marie Curie Hospice or MND Association.

DEBONO
Bronwen

Peacefully, on Tuesday, June 20, our beloved mother, grandmother and great grandmother sadly passed away.

She will be dearly missed by all who knew and loved her.

Currently resting at Lyndsay Ellis @ the Vale Funeral Services, 181 Court Road, Barry. A funeral service will be held at St Helen's Church, Barry on Friday, July 7 at 11am, followed by a burial at Merthyr Dyfan Cemetery. We request family flowers only, donations will be greatfully received for the chosen charity, Sands, and Bayview Lodge Nursing Home.

WILLIAMS
Anthony John Williams MBE
Faith Williams

Suddenly at home in Welsh St Donats, beloved parents of Ruth passed away on 18th June.

Funeral at Coychurch Crematorium on Monday, 10th July at 2.45pm. No flowers. Donations in their memory to Friends of the Glamorgan Heritage Coast charity c/o William James & Sons, Fonmon, Vale of Glamorgan, CF62 3BJ.

BEERLING
Trevor John

Peacefully at home on June 26, aged 73. Beloved husband of Sandra, much loved dad to Darren, Jason and Angela, dear father-in-law of Andrew and Sam, and grandad of Euan, Tomos and Evan.

Trevor will be sadly missed by all his family and friends.

Resting at A.G. Adams Funeralcare until the service in the Chapel of Rest on Monday, 10th July at 1pm, followed by Interment at Barry Cemetery. Family flowers only please, donations in lieu, if so desired, would be gratefully appreciated for Tenovus c/o the funeral director.

GOUGH
Paul John

The family wish to announce the sad passing of Paul on 15th June at Llandough Hospital. He was well known for his time as a mechanical engineer and much loved husband to Gail. A cherished dad of Lee, Bradley and Rebecca, loving son of Eileen and the late Tom. An adored grandad to all his grandchildren and great grandchild.

He will be greatly missed by all his family and many friends.

Paul is in the care of the Vale Funeral Service, Court Road, Barry until his requiem mass at St Helen's RC Church, Barry on Monday, 10th July at 11am, where afterwards Paul will be laid to rest at Merthyr Dyfan Cemetery, Barry.

Flowers may be sent to the funeral home, you are also welcome to leave your personal messages and memories via Paul's online tribute page at www.valefuneralservice.co.uk.

BUTLER
James Ronald (Jim)

Peacefully at home on June 25th with his devoted wife Sue at his bedside, Jim sadly passed away. Jim was well known for his time as a steward at Barry Masonic Hall and previously with Sue they were steward and stewardess of the former RAOB club, Barry. A much loved dad of Mandie, Jason, Mags and Gareth. A respected father-in-law and adored gramps and great gramps to all his grandchildren.

He will be greatly missed by all who knew and loved him.

Jim is in the care of Lyndsay Ellis @ The Vale Funeral Service, Court Road, Barry until a celebration of his life to be held at Barry Memorial Hall, Gladstone Road on Thursday, 6th July at 11.15am, followed by a private committal service at Barry Cemetery. Family flowers only by request, donations, if desired may be made at the service or via Jim's online tribute page at www.valefuneralservice.co.uk where you are also welcome to leave your personal messages. All donations received will support Cancer Research Wales in memory of Jim. Funeral arrangements entrusted to Lyndsay Ellis 01446 407962.

HARDING
Gillian Anne

Peacefully at the Princess of Wales Hospital, Bridgend on Wednesday, June 21st, Gill of Llanmaes. Dearly beloved wife of Gordon, much loved mum of Debbie and Tracey, mother-in-law of Alan, adored nan of Matt, Sophie, Ander, James and Jess.

Resting at A.G. Adams Funeralcare, Gladstone Road, Barry until her funeral service in the chapel on Tuesday, July 4th at 11.45am, followed by cremation at Coychurch Crematorium, Bridgend at 1.15pm. Flowers may be sent to the funeral home.

RAYMOND
Dilys

Peacefully on Tuesday, June 20th, 2017, Dilys of Westgate, Cowbridge (formerly of Colwinston). Devoted wife of John, much loved mother of Jonathan and Andrew. Dearly loved mother-in-law of Sue and Elizabeth, loving and proud grandmother of Tamsin, Richard, Amelia, Caroline, Michael and Hannah. Loved sister of the late Megan and John and a dear sister-in-law and aunt.

Funeral Thursday, July 6th, 2017. Friends please meet for the service at Cowbridge United Free Church at 11.45am, followed by cremation at Coychurch Crematorium at 1.15pm. Family flowers only by request but the retiring collection will be donated to Ty Hafan Children's Hospice. Enquiries to Gareth Watts, Owen E. Jones & Co. Ltd. Maesteg. Tel. 01656 733167.

WILLIAMS
Lynda Mary

(Formerly of Moorlands Farm, Llantwit Major)

After a long illness bravely borne, Lynda, loving wife of the late Rhys, much loved partner of Charles, will be sadly missed by all family and friends.

Funeral service at Coychurch Crematorium on Friday, July 7 at 1.15pm. No flowers by request, donations in lieu, may be sent to Velindre Fundraising, Velindre Cancer Centre, Velindre Road, Whitchurch, Cardiff, CF14 2TL.

Family and friends please meet at Crematorium.

EVANS
Arthur Howard

Peacefully on June 19 at Milsom House, St Athan, after a short illness. Arthur, aged 90, of Barry (retired head teacher Church in Wales School, Plassey St, Penarth). Beloved husband of the late Marjorie, dearly loved father and grandfather.

Resting at the Private Funeral Home of W James & Sons, Fonmon. Funeral Monday July 3, service 2pm at All Saints Church, Barry, followed by cremation at Cardiff and Glamorgan Crematorium, Barry at 3pm.

Flowers may be sent to the Funeral Home or donations to Marie Curie Cancer Care c/o J James, 11 Fonmon Road, Rhoose, Vale of Glamorgan CF62 3DZ.

Thank You

Thank you

On 10th June I found myself on the floor in Pontypridd Road, Barry and looked up and saw a lady and two gentlemen helping me up. Unfortunately I was unable to say thank you at the time, as I was in a daze.

God Bless you all for your help and kindness.

Elaine Harris

TO ADVERTISE YOUR
SITUATIONS VACANT, FAMILY NOTICES, BIRTHDAYS, ANNIVERSARIES, ETC
Call Sue on 01446 774484.
email: **sales@glamorgan-gem.co.uk**

Acknowledgements

DUNN
Maureen

Gwyn and the family would like to take this opportunity to thank all who attended Maureen's funeral service, and the celebration of her 73 years. Also to thank everyone for their cards and kind words and all their support over the past weeks, it is really appreciated.

Thank you for all your donations to Heronsbridge School (Hannah's school). The kindness of all the ladies who helped with flowers in the church and with the refreshments after the funeral. The family would also like to thank Reverend Alan Kettle and Penny Snowden for the thoughtful and comforting service. Thank you to Andrew of J.R and M.F. David for the funeral arrangements.

Maureen will be in our hearts forever. Goodnight, God bless Nanna x

HESLOP
Joan (Née Davis)

28 September 1924 - 27 May 2017

Geraldine, Adrienne and families would like to thank everyone who attended mum's funeral service. Also, thanks to everyone for their messages of sympathy and donations to Cancer Research and the British Heart Foundation.

Special thank you to the staff of Ward East 7 of Llandough Hospital, Hallowes and Allied Carers for their wonderful care and support at all times.

Will be loved and remembered forever.

Anniversary

Congratulations
Norman & Grace Hill
29 June 1957
Happy Diamond Wedding Anniversary
With love from all family & friends xxx

Congratulations

Jack Sivyer

Congratulations

in obtaining a First Class Degree with honours in Architecture and planning from the University of The West of England.

I am extremely proud of you and nan would be too,
Grandad

GEM Newmarket Holidays

Christmas in the Black Forest
A festive fairy-tale land
7 days from £599.00, 22 December 2017
The Black Forest provides the perfect backdrop for a wonderful Christmas break.
Highlights & inclusions
- Visit Strasbourg, Triberg and Colmar
- Scenic drive through the Black Forest
- Two nights' en-route bed and continental breakfast hotel accommodation in the Epernay area of France
- Four nights' three-star half-board accommodation in the Hotel Bären, with a welcome drink on arrival
- Four-course lunch on Christmas Day
- Five-course candlelit Christmas Day dinner
- Coach travel from the local area and Channel crossings
- Escorted by a friendly tour manager

Call **0330 160 7959** QUOTE GLG
Visit **www.newmarket.travel/glg18274**
These holidays are organised & operated by Newmarket Holidays Ltd. ABTA V7812. Subject to availability. Single supplements apply. Standard phone charges. ABTA

Situations Vacant

APW Coachworks
Require
Car restorer,
prepper painter
Please contact Tony
07774 696720
01656 668865
info@apwcoachworks.co.uk

NOW RECRUITING WEEKEND STAFF
Saturday: 18:00 - 22:30
Sunday: 07:00 - 14:00
£8.00 per hour + mileage and holiday. Guaranteed hours available.
Allied Healthcare
Call us today:
01446 747777

St. Donats Nursery School
Explore · Discover · Learn

St. Donats Nursery School, Atlantic College, Llantwit Major

Vacancy & Job Description: Nursery Manager position with Level 4 qualification and minimum experience of two years within an early years setting.

Location: St. Donats Nursery School, Atlantic College, St Donats Castle, St Donats, Llantwit Major, CF61 1WF

Closing date: July 7, 2017

How to apply: Please send a covering letter and CV to Gill Durbin email at: **stdonatsnursery@gmail.com** or contact Gill directly for further information on the nursery number at **01446799276** and after hours: **01446792349** Charity No. 518495

TANNER'S OF CARDIFF
Due to expansion we require:
HGV Fitter
Excellent salary, negotiable dependent on experience/qualifications
Please send covering letter & CV to:
Mr Phil Tanner/Mr Lee Tanner
lt@tannerscardiff.com

CAR VALETER
Fully experienced car valeter to work in a very busy dealership in Barry. We are looking for a fit and dynamic, experienced and motivated valeter to work 6 days a week. **Must include Saturday and Sunday in the 6 days.** Must work effectively in all weather conditions. Excellent rate of pay for the right candidate.
Please ring 01446 738088 and speak to Andy or Steve to discuss an interview.

GVS
Empowering people. Inspiring excellence. Strengthening communities.
Grymuso pobl. Ysbrydoli rhagoriaeth. Cryfhau cymunedau.

Vacancy for Finance Officer
28 hours per week
NJC 30 £26,822 (pro rata)
Closing Date for Applications: 4pm on Thursday 3rd August 2017
Interview Date: 15th August 2017

This is a key post within Glamorgan Voluntary Services (GVS) providing financial support to staff and Trustees of GVS. You will also lead in the business development of GVS.

You will be organised and efficient, with experience of managing the finance functions of a voluntary organisation, proven competence in managing and operating a computerised accounting system and with knowledge and practical experience of using ICT.

For an application pack please contact **Ceri Venners at GVS on 01446 741706** or by emailing **ceri@gvs.wales**

Are you fit to deliver?
We need fit reliable people to help distribute the
Glamorgan GEM
newspaper to local homes, once a week.
• TEENAGERS (aged 13 years and over)
• ACTIVE SENIOR CITIZENS
• HOUSEWIVES - STUDENTS SHIFT WORKERS
Please ring: **01202 811666**
email **info@thedistributionbusiness.co.uk**
If we do not have an immediate vacancy in your area, your details will be placed on our waiting list until a suitable opportunity occurs.

Articles For Sale

ADVERTISE HERE £12 inc. VAT - box for 2 weeks. **For Motors** - £24 inc. VAT for 2 weeks. To take advantage of this offer simply either send in your description along with a cheque for the appropriate amount made payable to 'The Glamorgan GEM' at The GEM, Graig House, 53 Eastgate, Cowbridge CF71 7EL or telephone us with your wording by 12 noon Tuesday. All major credit cards accepted. Tel 01446 774484. Advert must contain a residential land line telephone number. You may alter your advert as items are sold. **Sorry no refunds are given.**

Acorn
Slimline Stairlift
for straight stairs.
Price includes fitting by trained engineer.
£500
01446 711739

Bosch Electric Chain Saw (unused) **£50**
Bosch Garden Shredder **£45**
Large Garden Umbrella & Base (as new) **£85**
01446 710648

52CC Petrol Strimmer/Brush Cutter
New and unused
Spare brush cutter
£80
Sheen 300 Flame Gun - unused
Complete with trolley
£150
Leather heated massage swivel chair with stool
3 months old
Cost £279 Accept £120
01446 735865

Diesel Concrete Mixer
In need of minor attention.
£50
01656 860597
(Answerphone available)

Antique wrought Iron Gate
6 Bar with diagonal bracing. Width 89 inches. Height 48 inches
£500 ono
01656 860597
(Answerphone available)

Two Piece & Three Piece Suite
Wood & Leather. VGC
£400 ono
Must Collect
01446 773702

Two Seater Sofa Three Seater Sofa
Cream leather and wood. VGC.
£250 ONO
Buyer Collects
01446 773702

The hottest party in town!

ON June 21, Glamorgan Federation of Women's Institutes hosted its bi-annual garden party at the Orangery in Margam Park.

It proved to be one of the hottest days of the year, but the searing heat did not deter more than 500 beautifully-dressed ladies who arrived with picnics which could have graced the lawns of that other famous venue – Buckingham Palace.

The members found shady places under the trees and in the abbey's ruins to set up their tables.

'Red Addiction' provided entertainment later in the afternoon, singing just the right selection of music to set feet tapping and ladies dancing!

Everyone agreed that the garden party had been a wonderful occasion, despite the heat. It was an opportunity to relish good food and liquid refreshment and above all, to enjoy the good company of friends.

JE

READERS' LETTERS

'Everyone has a stake in kidney health'

In Wales, there are 167 people waiting for a kidney transplant, and every single day in the UK one person will die while waiting for their kidney.

Most people don't want to think about their kidneys, but one in eight people will develop chronic kidney disease which can affect their general health and may mean they might need dialysis or a transplant in order to stay alive.

The average time waiting for a kidney on the transplant list is three years and there are almost 30,000 people on dialysis in the UK, a treatment that leaves patients hooked up to machines for hours at a time for several days every week, which has a knock-on impact on their ability to study, work, socialise and ultimately live their lives to the full.

Kidney patients constantly tell us that greater awareness of kidney disease and the impact it can have on their lives would be life-changing for them, which is why we're calling on your readers to become kidney aware by visiting www.kidneycareuk.org.

Francesca Teasdale, Patient Support and Advocacy Officer Wales, Kidney Care UK, Hampshire.

Setting the record straight about Jeremy Corbyn

I am surprised that The GEM printed the letter from Michael Wishart, containing the statement that "Jeremy Corbyn laid flowers on the graves of the terrorists who murdered innocent athletes at the Munich Olympics".

This claim was printed in some right-wing papers prior to the general election, and has been disproved.

Jeremy Corbyn was open about his attendance at a conference in Tunisia in 2014 in order to obtain an understanding of the issues involved in the Palestinian conflict.

He did not lay any flowers or wreaths, but as part of the event, he was present at a commemoration ceremony for the innocent Palestinians massacred in camps in Lebanon in 1982.

Another who is buried at the cemetery where this took place is Atef Bseiso, a former official in the PLO, who is suspected to have been linked with the Munich incident and who was assassinated by Israeli secret agents in Paris in 1991.

If you would like to set the record straight with a true story, why not mention that Jeremy Corbyn was awarded the Gandhi International Peace Award in 2013, two years before he became Labour leader, for "his consistent efforts over a thirty-year Parliamentary career to uphold the Gandhian values of social justice and non-violence"?

Name and address supplied

Welsh Hearts' charity dinner

From left to right: Dr Hasmukh Shah, trustee Welsh Hearts, Vaughan Gething AM, Cabinet Secretary for Health, Wellbeing and Sport; Vimla Patel, secretary Hindu Community Centre, Splott; Sharon Owen, chief executive Welsh Hearts charity.

WELSH Hearts provided a defibrillator and delivered CPR and defibrillator training to volunteers during a charity dinner at Sanatan Dharma Mandal and Hindu Community Centre, Splott, Cardiff on May 15 in the presence of Vale AM Jane Hutt, Leader of House and Chief Whip.

There are 8,000 sudden cardiac arrests outside hospital every year in Wales with only a 5 per cent survival rate. With a defibrillator and a speedy response, the survival rate increases to 50 per cent.

Welsh Hearts is the leading charity in Wales for placing defibrillators in communities and delivering CPR training in Wales. We have placed 690 defibrillator and provided 24,445 volunteers CPR training so far.

Sharon Owen, chief executive and Dr Hasmukh Shah, trustee, SAID: "Donate today to help us place defibrillators in our communities and save lives in Wales."

Contact at savinglives@welshhearts.org or call 02920 647735.

Charity day helps raise money at Wenvoe Castle!

THE charity day is always a special event in the Wenvoe Castle Golf Club calendar and provides a major opportunity to raise funds for the club captain's nominated charity, which this year is the Stroke Association, Cardiff.

The club captain, Dr Dai Dayananda, was delighted with the support he received on the day with over 160 entries virtually filling all the tee times available throughout the morning and afternoon.

The main competition was a team event in a stableford format with the best three score to count on each hole.

In addition there were prizes for any '2' recorded and as a warm up a special putting competition was organised. In addition there was a prize for nearest the pin on the second hole and a huge reward for any hole in one recorded on the 15th hole.

White Dove (Seat) provided the special prize of a new car for any hole in one on the day but unfortunately despite many and some very close attempts the prize was not won.

The club appreciated this very kind gesture which certainly added great interest during the course of the day.

The winning team, with an impressive 127 points, were Mike Chick, Jack Walsh, David Vaughan and Graham Robinson. Second place with 123 points were Rob Gillard, Dennis Davies, Robin White and Dominic Sullivan. Third place with 122 points were Nick Caulfield, Pat Regan, Kevin Knowles and Dean Rowlands.

Leigh Ivory (second), Kevin Knowles (15th) and Dean Rowlands (15th) were successful in the two's competition.

Nearest the pin (second hole) was Dr Derek Jones (2.7 metres), while the putting competition winners were Helen Hughes, Mike James and Les Covell.

The runners-up.

Third place.

The captain, in making the presentation, gave particular thanks to Mark Wilshire, head greenkeeper and his team for presenting the course in an excellent condition.

Special thanks also went to the ladies section for their invaluable contribution in running the competition and the welcome refreshments at half way house throughout the busy day.

The captain also made special mention of the support received from his wife Sue and in particular the funds raised from the 'wine pull'.

The club secretary and club professional, together with bar and catering staff, were also thanked for their efforts throughout the day which resulted in over £3,300 being raised for the club captain's nominated charity.

The final total included a number of kind donations from members and all those involved will know the real winners on the day will be the charity - well done Wenvoe Castle!

BJ

Jack Walsh receives the winners prize from club captain, Dr Dai Dayananda.

Karate success!

COWBRIDGE Karate entered a squad of 20 competitiors in the Karate Wales Welsh Open tournament held at Merthyr Leisure Centre on Sunday, June 25.

The competition drew over 600 entires from Britain and Ireland. Spectators were treated to a fantastic display of technique, courage and ability.

A very respectable number of medals were won - three gold, three silver and four bronze.

Cowbridge Karate were delighted to place sixth in the medal table out of the 28 organisations who took part.

Cowbridge Karate is a long-established volunteer organisation based at Cowbridge Leisure Center.

New member enquiries always welcome. www.cowbridgekarate.com.

RN

Millwood Bowls Club news

WEDNESDAY saw local rivals Cadoxton visit for a Munro Cup fixture played on a fine sunny evening all four rinks had moments of highs and lows.

After a couple of hours of competitive bowls honours were even with both sides winning two rinks each; unfortunately for Millwood the winning rinks were unable to balance the losses on the losing rinks and Cadoxton returned home with 10 points to Millwood's four under their belts

On Saturday Milllwood travelled to Blaenrhondda for a League 4 match against a side in top form, having overcome our local rivals Romilly the previous week in a Carrruthers Cup match.

Nevertheless, Millwood put their best feet forward but as the afternoon and the game developed it became apparent thar despite their best efforts, Brian Crockford and Peter Taylor, along with their rinks, gradually subsided to heavy defeats.

Keith Davies and his rink meanwhile were having a stern tussle with their opponents, holding a narrow lead until the last three ends when their opponents finally ran out 23 shots to 16 winners.

Gary Williams and his rink were also engaged in a nip and tuck battle on their rink but managed to hang on for a well-deserved victory by 21 shots to 18.

The overall result meant the home side won by 94 shots to 52 shot, taking 12 points to two in the process.

BH

WANDERERS' WINNING RUN COMES TO AN END

A thrilling unbeaten last wicket stand of 71 between Gareth Hughes and Danie Selvaraju was not enough to deny Dinas Powys firsts as Barry Wanderers firsts' winning streak came to a halt at Bryn Y Don on Saturday.

Batting first and posting an imposing 275 for 5, Dinas had the game wrapped up with the Wands at 195 for 9 but the last pair brought great entertainment and a whiff of victory but it was not to be as Dinas deservedly won in the end.

Earlier, three Dinas players, Gordon Hannah, Ryan Todd and Curtis Wingren all batted well to pass 50 to set the challenging total.

In reply James Hornby found some form to post 33 until he was superbly caught and bowled by Josh Clogg for 33 while James Hassett and Aled Hughes also found form to both pass 50.

While they were at the crease the win looked possible but after a partnership of 102 they both perished quickly and unfortunately the next few batsmen could not carry it on and it was left to the last pair who almost took the Wands to 266 and almost pulled it off.

Umpires Dave Fiddler and Richard Rodgers said how enjoyable a game it was to umpire and the Wands can take much from the game even if in defeat.

This Saturday the first team travel to Monmouth for a tough fixture but confidence is still high and every point counts.

Barry Wanderers seconds lost at home to Ebbw Vale seconds with the home side fielding a side containing four over-60s and one 59-year-old including Keith Daniels who hasn't played for decades and the 74-year-old Peter Daughton, who retired in 2002 but offered to help out.

Keith top scored with 21 and Peter managed three, although it would have been a few more if he could run between the wickets quicker. Unfortunately, the batsmen who were supposed to get the runs, didn't and the total of 85 was never going to be good enough against a mostly youthful Ebbw team.

Young Alfie Morgan managed 52 not out and is clearly a player to watch while the Wanderers' Luke Grant, who is about the same age as Alfie, took two wickets as his bowling improves weekly.

Great fun was had by all though and the early finish meant the players could witness the end of the first team game.

On Sunday, a carnival atmosphere was in evidence over Hayes Point as the Presidents XI played the Chairman's XI.

Our president Gerry Richards picked a team of mostly past Wanderers while chairman Chris Barnes picked from the current squad.

Lots of old faces turned up to support the day and many a story was told about summer days from years gone by. The Presidents XI batted first and on a weekend where the elder player came to the fore, it was Elwyn Toozer who turned back the clock to finish on a commanding 47 not out in a total of 195.

The food provided at tea was truly sublime and in reply the Chairman's XI made just a 100 but the result was almost irrelevant as fun was had by all.

The highlight for the President was surely seeing the prize wicket of Neil Blundell bowled by grandson Luke Grant, and caught by other grandson Theo Richards.

Former Wanderers captain Jamie Keir was excellent with the bat for the Presidents and superb behind the stumps and then just to show off he too took off his keeping pads and took two fantastic catches including a Jonny Hill rocket on the boundary.

He also captained the team just to top it off. He is a fantastic cricketer and is was wonderful to see him, Stuart Jones and several others back at Hayes Point.

There are far too many people to thank for a fantastic day but the club are thankful to everyone and we did Gerry Richards proud. We now hope that this will be an annual event again and will be a highlight of the calendar.

We also hope that this weekend has given the odd player the urge to play a bit more again and thanks to everyone who played for us.

This week then the first team travel to Monmouth while the seconds will look for a first win against the same club. On Sunday, we travel to Rogerstone for a friendly which is a great place to play although they can sometimes be very strong - either way we are sure much fun will be had.

AF

Gwenfo wins five out of five at netball event

The winning Gwenfo Primary School netball team.

GWENFO Primary School netball team remains unbeaten in playing against several schools in the Vale and Cardiff.

The team was invited to attend two tournaments in Kent with their coaches Pat Plevey and Kym Eltringham.

The team held several fundraising events, including bag packing at local supermarkets and family social evening events, to help pay towards the trip. They also received sponsorship from one of the parents for new kit.

Competing meant adapting their usual mode of play of seven-a-side to five-a-side. The girls completed their first tournament recently, winning all five games: 4-0, 9-1, 6-0, 5-0 and then the final trophy game, 10-1. All the participating schools commented how professional this team was!

The team and coaches have worked very hard for these achievements, and it is a fitting end for the girls in their last year on the Gwenfo team before they leave for secondary school.

JJ

Barry boys prepare for Swedish summer football tournament

Andrew Roberts shaking hands with teacher Mark Hutton, along with members of ICD's workforce and members of the school team.

AS the football season comes to a juddering halt and weekends are spent waiting for it to begin again, the summer can be a difficult time for all of those who love the beautiful game.

However, this year there is no such problem for the players of the under-16 Barry Comprehensive School football team who are busy preparing to compete in the Gothia Youth World Cup in Gothenburg, Sweden, in July.

The tournament is the biggest of its kind in the world, has run for over 40 years and in July 2017 will welcome over 1800 teams from 80 countries.

Barry entered in 2015 and were extremely successful in reaching the latter stages of the competition and they hope to emulate their performance this time around.

This year the team have group fixtures against English, Swedish and Spanish opposition before the knock out stage of the competition.

Hearing of the school's plans, local company ICD Roof Solutions stepped forward to make sure they looked the part during the tournament and have provided the team with full playing kit, hoodies, full tracksuits and travel bags which is all greatly appreciated.

Managing director Andrew Roberts presented the team with their new gear and said: "To be able to help out a local school football team when they are playing in such a prestigious tournament was something we felt we had to do. It is great to be involved with a team with so much potential."

In addition the team have been selected to represent Wales in the Olympic-style opening ceremony which will be watched by a stadium of 50,000 and live television audience in Sweden, which is a great honour for all of the boys.

The team travel to Sweden on July 15 and to keep up to date follow us on Twitter @BCS_GothiaCup.

AC

Barrivale Bridge Club

Mark Roderick and Alan Jones, winners of the EWBA claret jug.

THE Barrivale bridge club results for June 20 are as follows:

The winners of the East Wales Bridge Association claret jug were: Mark Roderick and Alan Jones.

The first three places were as follows: First, Mark Roderick and Alan Jones 64.88 per cent. Second, Dennis Mottram and Mick Green with 60.71 per cent. Third, Irene Thomas and Jenny Vaughan with 52.98 per cent.

The handicap first place winners were Debbie Dawkins and Vivian Liles.

As always, new members are welcome at Barrivale bridge club and a partner can be arranged if required. If you would like to join us call 01446 418380 or 01446 733425 or 01446 735592 or call at the Pioneer Hall, Beryl Road, Barry on Tuesdays at 7pm.

Alternatively, players inexperienced or new may attend on Fridays at 10am at the same address where lessons and play take place in a relaxed atmosphere.

LH

Romilly bowlers back on track

ROMILLY Bowls Club first team entertained Ferndale (Rhondda) to Romilly Park last Saturday in a CML First Division match.

After a poor performance the previous week Romilly were apprehensive as Ferndale were unbeaten in all games so far this season and this was Romilly's third league match having lost their first two games.

The game began with overcast skies and a green that was as heavy as it's been all season. Over the first five ends the overall score went in favour of Romilly by just four shots with the rinks of Fred Phillips and Mel Newman holding leads of eight and four shots respectively while Jeff Wright's rink was drawing and Graham Cogbill's rink, although playing soundly, were up against an inspired Ferndale skip Luke Davies and behind by eight shots.

The next five ends were similar to the previous five with Cogbill's rink of Gary Eastment, Paul Swannick and Mike Doyle the only rink struggling due to the brilliant bowling of Davies and unable to recover their deficit but Romilly were still holding their four shot lead.

Romilly were fighting hard to maintain their advantage and by the 15th end had gone further ahead by 12 shots with the rink of Alan Bryan, Jerry Daly, Clive Collins and skip Wright outplaying their opponents, going 11 ahead by the 15th end.

Newman's rink of Kelvyn Mills, Terry Bloomfield and Roger Jones were bowling well, none more so than Newman himself and their lead moved to nine.

Also Phillips' rink were seven shots ahead with Alan Bannister, Ray Hewitson and third Gwynne Rees all contributing with excellent bowls, Cogbill's rink reducing their deficit to five shots helping Romilly to lead overall 65-43 going into the final quarter.

Although Romilly were holding a brilliant 22 shot advantage they knew Ferndale were capable of producing the game to make a comeback; also the poor performance the previous week was in the back of their minds.

Ferndale picked up seven shots during the 16th through to the 18th ends, reducing the deficit to 15. Over the final three ends Romilly were attempting to keep the ends tight to pull off a great win and get their season back on track.

All the Romilly rinks played the last three ends smartly, and although they dropped six shots Romilly held their nerve, finally winning by nine shots, 76-67, winning on three rinks and losing on one, gaining 12 points to two.

Rink scores (Romilly first): M Newman 20-11 A Thomas; J Wright 24-18 R Evans; F Phillips 17-14 P Jones; G Cogbill 15-24 L Davies. Man of the match was Romilly lead Alan Bryan, who had an excellent game.

Romilly played Whitchurch at home in the first round of the Barry Bowl last Sunday and turned in a great winning performance, resulting in a second round draw away to RTB Ebbw Vale.

FP

CADOXTON BOWLERS' MUNRO CUP VICTORY

CADOXTON continued their Munro Cup programme with a visit to Millwood, and completed another win after gaining a 16 shot success with two wining rinks to each side.

Howard Craven had the best result, against an experienced rink skipped by Peter Taylor. They conceded two singles in the opening ends, but only failed to score on 5 more ends with four singles and a '2' against. Their supremacy included a '5', '4' and two '3's.

Kelvin Chedgzoy opened up a 7-1 led after five ends against Brian Crockford. A short spell went in favour of the hosts reducing the score to 8-5.

However only one further end was lost by the 16th end, which allowed them to concede the final two and maintain the lead.

Derek Jeffries had a close game on his rink up until the 12th end with a score of 8-10. Four losing ends took away any chance of a win despite scoring a '4' on the last.

Ivor Robertson skipped his rink against Keith Davies and a '5' on the 11th end boosted their score to 11-8 advantage. Unfortunately the scores went against in the remaining ends, with Keith playing some good shots to gain the advantage,

Scores: A Prince, I Heppenstall, R Byrne, I Robertson 12-17 K Lewys, P Ross, J Slee, K Davies; D Tuck, J Papoutsou, D Brook, D Jeffries 13-18 C Mallows, C Jones, G Stone, N Parr; E Heppenstall G Solomon, S Clarke K Chedgzoy 19-10 D Lewis, R Wills, M Williams, B Crockford; W Craven, D Hammond, P Ellis, H Craven 25-8 M Conway, L Brooke, A Stockham D Clements. Final score: 69-53.

CADOXTON V RUMNEY – ML5

Cadoxton took a trip to Rumney for the second consecutive week but this time to meet in the ML5.

The side was selected for this occasion with more experienced players. However the team was then weakened, when a number of players dropped out.

The outcome was an 18 shot defeat, with just one successful rink.

This rink was skipped by Don Kuhnell, and kept in touch, but always slightly behind, in the early stages.

It was not until the 13th end when Ivor Robertson, trailed the jack to set up a '5'. This gave them the needed boost to improve their game.

They failed on only two more ends while collecting further wins of , two '3's a '2' and a 4' to complete a welcome success.

Howard Craven was always behind until after the tea break they collected a '4' and a '5' to give some hope but did not continue this success.

Roy Harding's rink could not get into contention, with seven singles and two '2's, whilst the opposition scored four '3's and three '2's included in their success.

Derek Jeffries' rink were in front after eight ends, but a steady run of defeats took their chance away.

Scores: D Hammond, I Heppenstall, I Robertson, D Kubnell 27-19; W Craven, R Byrne, P Ellis, H Craven 17-23; E Heppenstall, J Papoutsou, K Chedgzoy, D Jeffries 14-22; S Clarke, D Tuck, J Davies, R Harding 11-23. Final score: 69-87.

DK

Breakthrough for Ryan after tournament win

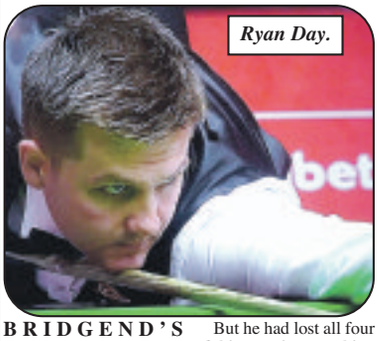

Ryan Day.

BRIDGEND'S Ryan Day has made a long-awaited breakthrough by winning his first ranking snooker tournament in Latvia.

The 37-year-old from Pontycymer has been a professional since 1998 and won over £1 million in prize money.

But he had lost all four of his previous ranking tournament finals, and admitted that winning his first ranking event was a major ambition for him.

That ambition was finally realised when he beat Scotland's Stephen Maguire 5-2 in the final of the Kaspersky Riga Masters last weekend, winning £50,000.

Day looked comfortable when he led 4-0 in the best-of-nine final with the help of breaks of 59 and 77.

But the Scotsman hit back to win the fifth frame with a break of 119 and then added the sixth without Day potting a ball.

But Day was not to be denied, and he won the seventh frame comfortably with the help of a 58 break to tie up the win.

On the way to the final, Day had beaten Barry Hawkins 4-3, Robert Milkins 4-1, Kyren Wilson 4-3, Joe Perry 4-0 and Mark Williams 5-4 in an all-Welsh semi-final.

He made a 100 break against Hawkins and a 119 against Wilson.

A prolific break-builder, Day has made almost 300 competitive centuries in his career, including a maximum 147, but admits that on times he has been let down by a lack of concentration.

He was ranked 18th in the world prior to the Riga tournament, but his title win moves him back within the top 16.

Day said afterwards he was delighted to have finally claimed his first ranking tournament victory after many years of trying.

MICHAEL PROSSER

PORTHCAWL BRIDGE CLUB RESULTS

PORTHCAWL Bridge Club recently held the Martha Davies Trophy event, in which more experienced pairs are randomly drawn with less experienced pairs, then playing as a team.

This year's event was won by Keith and Tony playing with Megan and Mair (*pictured above*). Mair is Keith's mother, and Megan is the club's longest serving member.

Other club results: Saturday, June 10 - First – Dil & Marian Evans; Second – Emer Disley & Debbie Lea. Thursday, June 15, Martha Davies Handicap Teams - First – Keith Davison, Tony Haworth, Mair Davison, Megan Taylor; Second – Pat Haworth, Gary Williams, Dian Jones, Kath Grossey.

Saturday, June 17 - First – John Beard & Tony Haworth; Second – Janet Richards & Connie Dick.

Thursday, June 22 - First – Roger Draper & Rory Gibbons; Second – Peter & Sandie Jenkins.

The club meets twice a week - Saturday and Thursday - at the Awel-y-Mor centre, 6.45pm-9.45pm, visitors welcome at any time.

To contact the club, call our secretary, Trish, on 01656 785794.

TH

BARRY RFC WELCOMES PHIL STEELE FOR ANNUAL PRESENTATION EVENING

Special award - Dominic Busitill

Spirit award - Louise Shanahan.

Firsts player of the year - Rob Williams.

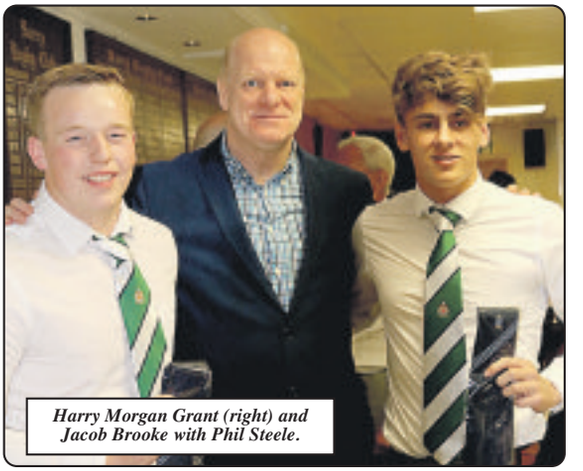
Harry Morgan Grant (right) and Jacob Brooke with Phil Steele.

Most improved - Ieuan Rendell.

Ladies player of the year - Lucy Cahill.

Seconds most improved player - Daniel Gill.

Clubman of the year - Gareth Hall.

Most improved player Vicki Williams

Ladies clubwoman of the year - Jodie Jordan.

Thirds player of the year Matthew Jones.

Firsts most improved player - John Miles.

Ladies player of the year - Jessica Dix.

Bethan Howell Award - Einan Scott.

Club player of the year - Kyle Barross.

Ben Rose

Youth player's player of the year - Harry Morgan-Grant.

Chairman's Award - Glyn Pirso.

A full house was the order of the day as the annual presentation awards evening was held at the Barry RFC clubhouse recently.

The first award was a presentation to Dominic Busitill to recognise his achievement on receiving his 50th international cap for Malta.

There followed the awarding of club colours to those who have played 50 games for the club and for the first time included players from the ladies section.

Those receiving the colours were Lucy Cahill, Rebecca Helmore and Anna O'Neill, while Dale Evans and John Miles achieved the magic number from the senior section.

Individual awards followed for each section with those recognised being as follows:

Ladies player of year - Lucy Cahill, most improved player - Vicki Williams, ladies players' player - Jessica Dix, clubwoman of year - Jodie Jordan, with the final 'spirit of the Bombettes' award going to Louise Shanahan.

Youth player of year - Ben Rose, most improved player - Ieuan Rendall, players' player - Harry Morgan Grant and manager's player - Chandler Groves.

Second team player of year - Dave Evans, and Daniel Gill was awarded most improved player.

Third team player of year - Matthew Jones, first team player of year - Rob Williams, most improved player - John Miles, club player of year - Kyle Barross.

The Bethan Howell award went to Einan Scott for his overall contribution to the season, with the clubman of the year being won this year by Gareth Hall.

The final award, the Chairman's Trophy, was presented by Tom Haigh to Glyn Pirso, recognising his commitment over the season.

The club wish to thank Ken Chow and Channings Dental Services for their valuable sponsorship of the trophies.

Prior to the awards the assembled gathering had been entertained by Phil Steele from BBC's Scrum V, who kept everyone entertained with tales and stories from the world of Welsh rugby and managed to put down any would -be heckler with a sharp riposte.

The evening went into the night and the day that followed would have seen plenty of sore heads judging by the great atmosphere throughout the evening.

Congratulations to all the winners and well done to all involved in the playing of rugby at the club, for what, for some sections, has been a difficult season.

It seems strange reporting on last season's awards, when this Thursday pre-season training begins at the club from 7pm.

Players old and new from youth to seniors and ladies are most welcome as we head into what I'm sure will be another exciting season.

The lottery numbers this week were 07, 08, 09 and 22, which failed to produce a winner - this week's jackpot will be £5,250.

AJ

Vale Bridge Club results

THE latest results for the Vale of Glamorgan Bridge Club for June 26 are as follows:

First, Debbie and Simon Richards, 77.08 per cent; second, Kevin Maddox and Mike Best, 63.75 per cent; third, Steve Burgoyne and John Evans, 60.42 per cent.

LE

Got a sports story? Then get in touch with us - email sport@glamorgan-gem.co.uk

Blast From the Past 1998

THE GEM's Brian Lee, who has been reporting on the Welsh horse racing scene for more than half-a-century, takes a look back to the time the Llangeinor Hunt staged their annual Point-to-Point Steeplechases for the first time at Laleston.

UNDER the heading 'GEM Correspondent Tips 33-1 Winner' I reported: 'The Llangeinor Hunt staged their annual point-to-point over a new course at Laleston near Bridgend, on Saturday (May 2) and officials are to be congratulated on getting the course ready at such short notice after losing their usual course at Margam.

'The viewing was more than satisfactory from both fields and, with a few improvements, such as the resiting of the numbers board and a roped area from the last fence to the winning post, the course can be improved upon for next year.

'One rider summed-up the three circuit course as, "a typical Welsh track." However, local rider Tim Vaughan, aged 18, who had never ridden a double before let alone a treble, will always have happy memories of the track as he scored a hat-trick on *Cairneymount* (members), *Abbey Waters* (maiden division one) and *Mountain Slave* (maiden division three).

'Local farmer Bill Howells admitted to winning £2,000 on his mare *Mountain Slave* who was finishing a race for the first time in six starts!

'Another shock winner was *Willchris* who delayed the start of the confined race but, when he was persuaded to line up, made all the running to give 17-year-old Ebbw Vale schoolboy Greg Richards his first winner. *Willchris*'s win was no surprise to your correspondent as, when interviewed by BBC Wales' Owen Money before the race, for a programme going out at the end of the month, I had told him to back it. A delighted Owen told me later that he did and won £66!

'Llandow's Bob Mason had his first win as a trainer when his mare *Bit Of A Citizen*, took the men's open race. Ridden by the Vale's Evan Williams, *Bit Of A Citizen* scored by five lengths from *Sun Of Chance*.

'Pip Jones rode her 19th winner of the season on *High Guardian* in the intermediate. Owned by Ian Brice of St Hilary, *High Guardian* was winning for the fourth time this season.

'In the ladies' open race Keith Pearce's *Ozzie Jones* made it three wins in a row with his daughter Lucy aboard.'

I also reported that *Saffron Moss*, owned and trained by former Cowbridge rider Ross Farr and his wife Shan, was a shock 33-1 winner of the Dunraven Bowl South and West Wales Point-to-Point champion hunter chase at Chepstow on April 21.

Those few punters who backed *Saffron Moss* on the tote were rewarded with odds of 106-1!

Mr Farr won the Welsh point-to-point riders' championship on one occasion and Mrs Farr who as Shan Morgan, rode Wales' most famous point-to-pointer *Mandryka*.

In the 1970s, *Mandryka* won 44 races, including a hunters' chase at Chepstow with Cowbridge's John Llewellyn in the saddle. For the record, *Saffron Moss* was ridden by the Vale's Fiona Wilson who was a Welsh champion point-to-point rider.

You can e-mail your horse racing memories, stories or pictures to brianlee4@virginmedia.com or phone 02920736438.

BRIAN LEE

Day to forget for the Vale CC firsts!

"A bad day at the office," is how first team skipper JP Davies described Vale CC's trip to Monmouth last Saturday.

Electing to bat first on what looked like a good pitch (but which turned out to be trickier to bat on than expected), the Vale top order failed to fire, slipping to 49-3 with the cheap loss of prolific Alex Davidson and JJ Davies.

This became even worse at 113-8 with only JP (23) getting into the 20s.

However, James Snelson shepherded the tail finishing on 55 not out, with support from Alex Upham (15).

Vale ended on 159 all out leaving nine overs unused. Home team bowlers Ben Davies and James Taylor each took three wickets.

Despite a tight opening spell from Matthew Williams (2-18 off 9) including the early wickets of the openers, a good knock from home skipper Adam Roberts (72) saw Monmouth home to 160 and a four wicket victory in the 39th over.

The result sees Vale slip to fourth: they travel to Pontymister this week and will look for a much-improved performance.

At Corntown, meanwhile, an exciting finish saw the seconds win by two runs, with Gethin Merry taking Monmouth's final wicket in the last over.

This was fitting as the 14-year-old Merry was the stand-out player throughout the match.

Asked to bat first, Vale's key run-makers failed to impress. Apart from 31 from prolific Mark Francis, some good bowling and ordinary shot-selection saw the home team slump to 63 for 4 and then 80 for 5.

Batting at number four, Merry watched the chaos calmly from the non-striker's end, and when skipper Carl Brooks joined him, the pair batted sensibly to recover the situation and take the score to 120.

Looking to maximise the final few overs, Brooks departed to ambition for 24, and it was left to a seven-ball 18 not out from Rhys Bradshaw to accompany Merry (37 not out) and achieve a below par - though acceptable in the circumstances - 158 for 8.

Ben Pilot was the visitors' stand out bowler with 3-27.

After tea, Vale's response in the field was excellent. Led by a great first spell from Greg Andrews, who conceded only two runs in his five initial overs and backed up by Bradshaw (1-20), the Vale were buzzing in the field.

Paul Sheppard took two very good catches at slip then debutant Glyndwr Jones' miserly left-arm spin (2-20) kept the visitors in check.

However, good batting from Pilot (40) and Ben Burnett (30) got Monmouth within three runs of their target until the calm Merry (3-20) clean-bowled George Burnett to conclude a great victory.

Vale remain top of the league by a slim margin and will look to improve their batting performance at home against Pontymister and Cross Keys this week.

CB

Fixtures announced for Barry Town United

BARRY Town United will mark their return to the Welsh Premier League with a home opener against Aberystwyth Town on Sunday, August 13 (5.15pm).

The *Sgorio* cameras will be on hand for the fixture, as Barry begin their first WPL campaign since 2003-04 against the very same team they started against that season.

Barry's first away game will then follow six days later, as the Town travel to Prestatyn Town for a rematch from the 2012-13 Welsh Cup semi-finals.

Then, on Friday, August 25, the cameras return to Jenner Park for the visit of champions The New Saints, opponents who are no strangers to Gavin Chesterfield's men, after the clubs' exciting Welsh Cup and MG Cup showdowns of the past two seasons.

In a rare Thursday night fixture at Jenner Park, a repeat of last season's MG Cup semi-final awaits *Sgorio's* Facebook viewers as Carmarthen Town come to Barry on Thursday, September 21.

The Christmas period then brings a double-header to Jenner Park, as Barry welcome Prestatyn on Saturday, December 23 and Cardiff Met on Boxing Day, before the return encounter with the Archers takes place at Cyncoed Stadium, a 1pm kick-off on New Year's Eve.

In other dates for the diary, there will be a first trip to Llandudno since 1994 on Saturday, September 16, a first ever visit to Bangor City's Nantporth stadium a fortnight later and a maiden voyage to Welsh Cup holders Bala Town on Saturday, October 21.

Following their memorable Welsh Cup meeting at The Rock in 2013-14, Barry return to Cefn Druids on Saturday, November 25, while, 20 years on from their 5-5 thriller at Jenner Park, Barry will entertain Newtown again on Saturday, September 9.

Finally, there will be more Sunday afternoon football in store on Sunday, October 29, as the Town welcome visitors and Europa League adventurers Connah's Quay Nomads in a 2.30pm kick-off.

After completing the 22 fixtures in January, the league will split into a top and bottom six with Barry playing the other five in their division again, home and away.

The full set of fixtures for the initial 22-game stage can be found at *http://www.pitchero.com/clubs/barrytownunited*

AC

Nathaniel cars.co.uk

New MG3 Style

£165 deposit

£165 per month

0% finance

www.nathanielcars.co.uk • Bridgend • CF31 3SA • 01656 662277

MITSUBISHI ASX

• 3 YEARS FREE ROAD TAX
• £2500 FINANCE CONTRIBUTION
• 5 YEARS WARRANTY

only at NATHANIEL MITSUBISHI
David St, Bridgend, CF31 3SA • 01656 662277 • www.nathanielcars.co.uk

GARY WATSON MOTOR CO.

A SUPERB SELECTION OF CARS TO SUIT YOU...

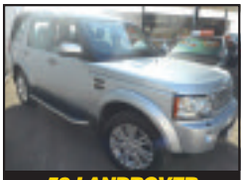

59 LANDROVER Discovery 3.0 TDV6 HSE
In silver with black leather, 59,000 miles, host of extras
Reduced to £21,995

15 FIAT 500 'S' Twin Air
In electric blue, 23,000 miles, free road tax
£6,995

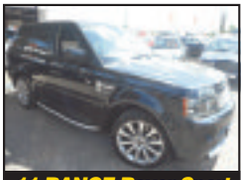

11 RANGE Rover Sport 3.0 TDV6 Autobiography
In black with black/cream leather, 59,000 miles, top of the range
£26,995

63 VOLKSWAGEN Tiguan 2.0 TDi Match Auto 4x4
In silver, 39,000 mile diesel
£14,995

61 SKODA Yeti 2.0 Diesel SE+TDi 4x4
In pacific blue, 77,000 miles, 1 owner
Reduced to £7,495

15 PORSCHE Panamera Diesel V6 Auto In black with cream leather, 39,000 mile luxury 4-seater sports car at ..**£42,995**

11 RANGE Rover Sport 3.0 TDV6 Autobiography Auto met grey, 46,000 miles, superb example **£27,995**

11 RANGE Rover Sport 3.0 TDV6 Autobiography Auto met black with black/cream leather, 59,000 miles, top of the range **£26,995**

63 MERCEDES E250 CDi AMG Sport Auto Convertible In black, 32,000 miles supurb **£21,995**

60 RANGE Rover 4.4 TDv8 Vogue SE Auto In black with beige leather, 75,000 miles.....**£21,995**

59 LANDROVER Discovery 3.0 TDV6 HSE Auto 7-Seater In silver with black leather, 59,000 miles, host of extras .....**REDUCED BY £1000 TO £21,995**

63 VOLKSWAGEN Tiguan 2.0 TDi Match Auto 4x4 In silver, 39,000 mile diesel **£14,995**

61 FORD S-Max Titanium X 2.2 TDCi Sport In midnight sky, 26,000 miles, 7 seater diesel.....**REDUCED TO £14,995**

61 JAGUAR XF 3.0 TDV6 Portfolio In winter gold with cream leather, 33,000 mile diesel **£13,995**

12 BMW 118i M-Sport Automatic Convertable In met-red, 26,000 miles, very nice example.....**£12,695**

63 MERCEDES C220 CDi Executive SE Blue Efficiency Estate In met-grey, 82,000 miles with sat-nav.....**£11,495**

60 LANDROVER Freelander 2.2 TD4 GS In kosrae green, 79,000 miles **£9,995**

64 PEUGEOT 2008 EVTi 1.2 Active Automatic In silver, 22,000 miles .....**REDUCED TO £8,995**

14 VAUXHALL Insignia 1.8 SRi 5-Dr In met silver, 30,000 mile family hatch .....**REDUCED TO £8,995**

11 NISSAN Qashqai 1.5 Diesel N-Tec In met-red, 35,000 miles, sat-nav etc **£8,495**

10 PEUGEOT RCZ 1.6 (156) GT In blue with grey leather, 34,000 miles .....**REDUCED TO £8,995**

65 VAUXHALL Corsa 1.4 Limited Edition 3-Dr In red with black roof, 13,905 miles, 1 owner **£8,695**

15 VAUXHALL Astra 1.6 TechLine 5-Dr In black, 26,000 mile family hatch **£8,495**

14 CITROEN DS3 1.6 Style met blue/grey roof, 15,000 miles, 1 owner **£7,995**

14 RENAULT Clio 1.5 DCi Dynamique Media Nav 5-Dr In silver, 39,000 miles, free road tax **REDUCED TO £7,995**

13 SKODA Octavia 1.2 TSi 3-Dr In blue, 54,000 miles, 1 owner **£7,995**

13 MINI 1.6 Diesel Cooper D In black, 35,000 miles, with a/c, alloys etc **£7,995**

62 VOLKSWAGEN Jetta 1.6 Diesel Automatic Blue Motion SE In met-grey, 55,000 miles, 1 owner .....**REDUCED BY £500 TO £7,995**

62 FORD B-Max 1.6 Titanium Automatic In met blue, 27,000 miles **£7,995**

11 NISSAN Qashqai 1.5 DCi Accenta In met-burgundy, 47,000 miles diesel at .....**REDUCED TO £7,995**

10 FORD S-Max 2.0 TDCi Zetec Automatic In black, 68,000 miles, diesel 7-seater .....**REDUCED TO £7,995**

15 SEAT Ibiza 1.4 Sport Coupe 'Toca' In bronze, 7,000 miles **£7,695**

14 VAUXHALL Astra 1.7 CDTi Excite 5-Dr In met-grey, 1 owner, diesel.....**£7,695**

61 SKODA Yeti 2.0 TDi S 4x4 In black, 65,000 miles with side steps.....**£7,695**

15 VAUXHALL Corsa 1.4 SRi Ecoflex 3-Dr In black, 23,000 miles **£7,495**

64 SUZUKI Swift 1.2 SZL 3-Dr In black with white roof, 19,000 miles, 1 owner **£7,495**

13 MINI One 1.6 In red, 31,000 miles, 1 owner with alloys, climate, pepper pack.....**REDUCED TO £7,495**

12 VAUXHALL Insignia 2.0 CDTi Exclusive Diesel Estate In silver, 43,000 miles .....**REDUCED TO £7,495**

61 SKODA Yeti 2.0 Diesel SE+TDi 4x4 In pacific blue, 77,000 miles, 1 owner .....**REDUCED TO £7,495**

08 TOYOTA Prius T-Spirit Auto Hybrid In met-black, 1 owner, 19,000 miles from new **£7,495**

15 FIAT 500 'S' Twin Air In electric blue, 23,000 miles, free road tax.....**£6,995**

15 FORD Fiesta 1.2 Zetec 3-Dr In red, 12,000 miles, under Ford warranty .....**REDUCED TO £6,995**

14 VAUXHALL Adam Glam 1.4 In very berry with cream roof, 25,000 miles, 1 owner, bluetooth, pan roof etc .....**REDUCED BY £700 TO £6,995**

63 CITROEN DS3 1.6 HDi Style-E In encre met with white roof, 52,000 mile diesel hatch, free road tax **£6,995**

13 PEUGEOT 3008 Aless HDi 5-Dr In met red, 29,000 mile .....**REDUCED TO £6,995**

63 RENAULT Megane 1.5 Diesel Coupe 'Knight Edition' 40,000 miles, free road tax **£6,995**

13 CITROEN C3 Picasso 1.6 HDi Exclusive In met-grey, 29,000 miles, 1 owner **£6,995**

63 FORD Fiesta 1.5 TDCi Zetec 3-Dr In black, 56,000 miles. 1 owner, free road tax **£6,995**

60 SAAB 9.3 Linear SE 1.9D Convertable In black, 62,000 miles, full spec **£6,995**

62 TOYOTA Auris 1.6 TR V-Matic In met-black, 24,000 miles.....**£6,795**

13 PEUGEOT 208 1.6 Diesel Active E-HDi 5-Dr In silver, 36,000 miles, free road tax .....**REDUCED TO £6,495**

62 FORD Fiesta 1.4 TDCi Titanium 5-Dr In black, 45,000 miles, diesel at.....**£6,495**

64 PEUGEOT 108 Active 3-Dr In red, 23,000 miles, 1 owner, free road tax .....**REDUCED TO £5,995**

59 FORD Fiesta 1.4 Titanium 3-Dr In hot magenta, 48,000 miles, full leather trim **£5,495**

13 CITROEN C1 1.0 Litre 5-Dr In silver, 1 owner, 12,000 miles **£4,995**

11 CITROEN C3 Picasso 1.6 HDi Exclusive In met-grey, 63,000 miles, diesel.....**REDUCED TO £4,995**

61 SKODA Fabia 1.4 SE 5-Dr In red, 62,000 miles, 1 owner **£4,995**

61 NISSAN Micra 1.2 Visia 5-Dr In met-grey, 17,000 miles, £30 road tax **£4,995**

60 TOYOTA Yaris 1.4 Diesel TRD-4D 5-Dr In red, 36,000 miles, £20 road tax **£4,995**

60 FIAT 500 1.2 Lounge In white, 48,000 miles, £30 road tax **£4,995**

60 ALFA-ROMEO Mito 1.2 Diesel Veloce JTDM 3-Dr In met-red, 53,000 miles, nice example **£4,695**

10 CITROEN C3 Airdream 5-Dr 1.6 Diesel In silver, 67,000 miles, free road tax **£4,495**

58 FIAT 500 1.2 Lounge In silver, 33,000 miles, with glass roof, a/c etc **£4,495**

61 TOYOTA Aygo 1.0 'Go' 5-Dr In red, 39,000 miles with sat-nav, a/c, £20 road tax **£4,295**

11 VAUXHALL Corsa 1.2 Diesel CDTi Eco-Flex 5-Dr In met-grey, 67,000 miles, £30 riad tax..... **£3,995**

11 SMART Fortwo Passion Diesel Automatic In red/silver, 37,000 miles, sat-nav, a/c etc..... **£3,995**

07 AUDI A3 SE TDi 2.0 In brilliant red, 80,000 miles, climate, cruise etc **£3,995**

53 BMW 530i SE Auto In black with black leather, 88,000 miles **£3,995**

61 VAUXHALL Corsa 1.0 S EcoFlex 3-Dr In red, 62,000 miles, low insurance **£3,695**

11 RENAULT Clio 1.5 Diesel Expression 3-Dr In met-blue, 53,000 miles, £20 road tax **£3,695**

10 HYUNDAI i10 Classic 1.2 5-Dr In silver, 23,000 miles, low running costs **£3,695**

61 RENAULT Clio 1.1 i-Music 3-Dr In red, 58,000 miles, 2 owners, low insurance **£3,495**

09 SEAT Ibiza 1.2S 3-Dr In nayara blue, 55,000 miles, low insurance ..... **REDUCED TO £3,495**

59 HYUNDAI i30 Comfort 1.4 5-Dr In red, 86,000 mile family hatch **£3,295**

08 SEAT Leon 1.6 Stylance 5-Dr In zenith grey, 83,000 miles **£3,295**

58 SUZUKI SX4 1.6 5-Dr In silver, 49,000 miles, 2 owners **£3,295**

55 MINI Cooper S In met-grey with full leather trim, 63,000 miles, nice spec **£2,995**

07 FIAT Bravo 1.4 Dynamic T-Jet 150 In met-bronze, 60,000 miles **£2,695**

56 MINI 1.6 '7 Edition' In black with check roof, 80,000 miles, very nice example .....**REDUCED TO £2,695**

06 SUZUKI Swift 1.5 GLX 5-Dr In electric blue, 79,000 mile hatch at **£2,695**

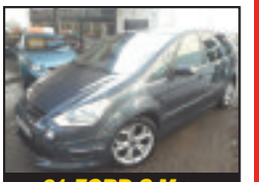

61 FORD S-Max Titanium 2.2 TDi Sport
In midnight sky, 26,000 miles, 7 seater diesel
Reduced to £14,995

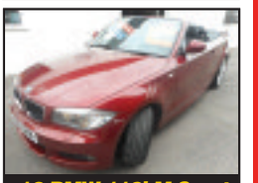

12 BMW 118i M-Sport Automatic Convertable
In met red, 26,000 miles, very nice example
£12,695

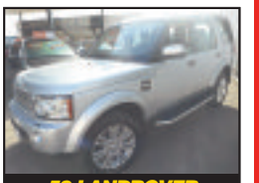

59 LANDROVER Discovery 3.0 TDV6 HSE
In silver with black leather, 59,000 miles, host of extras
Reduced to £21,995

63 MERCEDES E250 CDi AMG Sport Convertible
In black, 32,000 miles, superb
£21,995

63 MERCEDES C220 CDi Exec SE Blue Efficiency
In met-grey, 82,000 miles with sat-nav
£11,495

ALL CARS SUPPLIED WITH NEW MOT AND 3 MONTHS RAC WARRANTY
VISIT OUR WEBSITE FOR FULL DETAILS.

FINANCE PACKAGES TO SUIT ALL • 0% DEPOSIT FINANCE AVAILABLE • ALL CARS HPi CLEAR • PART EXCHANGE WELCOME
OPEN 7 DAYS CARS BOUGHT FOR CASH • ALL MAJOR CREDIT CARDS TAKEN

BROAD STREET, BARRY CF62 7AE 01446 722600
www.GARYWATSONMOTORCOMPANY.co.uk

hpi RAC blackhorse
Apply Now! Get a Quote Drive Away

Morale-boosting result sees Sully Centurions back to winning ways

SULLY Centurions put the last couple of results behind them as they returned to winning ways with this morale boosting six wicket victory at Monkswood that keeps them hot on the heels of leaders Crumlin CC.

The home side batted first and after six overs had slipped to 21 for 2, with Nathan Cuddihy and Santosh Singh taking the wickets of Malson and Watkins.

Opener Jones dug in for a gritty 42 and Entwistle and Simons helped the cause with 31 each. But the Sully attack was proving to be miserly.

Kieron Ferriday, settling into the Centurions life, posted figures of 3 for 22, ably backed up by Santosh (3 for 30) and Cuddihy (2 for 27).

With a wicket each for Jake Griffett and Dave Goodway the innings finished on 181 all out in the 37th over.

After tea Rhett Jones and Gethin Hicks, who was making his first XI debut, shared an opening stand of 108, when Gethin was caught off the bowling of Trumper for a well-made 37.

Rhett Jones was looking unstoppable before he had to retire with a rib injury on 86. However, Santosh Singh rose to the challenge with 32 in 23 balls and the target was reached in the 41st over, for the loss of only four wickets.

Monkswood 181 all out, Sully Centurions 184-4.

The second XI hosted Monkswood seconds at Burnham Avenue and in spite of a fantastic third wicket partnership, lost by five wickets.

Batting first, Centurions were soon on the back foot after the early wickets of Jason Hicks and Nick Jones left the score on 13 for 2, with both batsmen falling to Simon Williams.

However, Peter Thomas and Aaron Arthur started dealing with the Monkswood attack and put together a marvellous stand of 118 before Thomas was bowled, again by Williams, for 70.

Then Kevin Brooks started getting in on the act for the visitors and ended up taking 5 for 20, including the wicket of Arthur for a fine 75. The innings closed on 198 for 9.

In reply, Monkswood had a solid start as Kilminster (47) and Bleazard (28) put on 61 for the second wicket.

Then another half century partnership between Griffiths and Malson put Monkswood in the driving seat. In spite of the unfortunate run out of Griffiths (who top-scored with 70) the visitors ended up reaching the required total with two overs still remaining.

For Centurions, the wickets were shared around, with one each for Aaron Arthur, Nick Jones, Josh Bryan and Ethan Fiddler (playing his first match since last season). Once again it was so near but so far for Sully.

Sully Centurions II 198-9, Monkswood II 201-5.

This weekend sees the first XI travelling to Creigiau, with the second XI meeting Creigiau second XI at Sully - all players are asked to contact Jake Griffett or Dave Sylvester with their availability.

MF

VALUE IN DEFEAT FOR THE BARRY ATHLETIC BOWLERS

BARRY Athletic's first team picked up another valuable four points in their away fixture at Merthyr West End over the weekend, although losing by 20 shots overall.

Despite a strong start across all four rinks only two winning rinks skipped by Martin Clarke and Glyn Thomas were able to hold off a home team resurgence in the second half of the match.

Barry led by 15 shots after the first few ends but gradually surrendered their advantage primarily due to Liam Stones' rink overpowering experienced skip Robert Horgan by winning 12 out of 14 ends and inflicting a considerable defeat of 32 shots to 9, the Barry rink winning just six of the 21 ends.

Martin Clarke built up an early advantage over Neil Collett, quickly establishing a 20 shots to 3 lead over the ex-international.

However Martin's rink suffered a hiatus to their progress losing five ends in a row and conceding 14 shots in five ends to bring the match back to 20-17 after the 17th end.

Martin's experience was called upon to steer his rink home by winning the next three ends and post a 24-17 rink win.

Glyn Thomas with skipper Dan Jones playing well at lead had a tough battle with Huw Davies, but similarly suffered a mediocre midpoint in the match where they conceded 16 shots over eight ends to concede the scoreboard advantage to their opponents, but a well-taken six shots on the 17th end brought them right back in to the game and provided the momentum to take the remaining four ends and record another victory by 24 shots to 19.

Richard Bowen's rink was not able to provide the consistency of the previous week dropping a number of cheap ends against a boisterous Merthyr four skipped by Nicky Minnett.

A dropped four on the 10th end when the jack was ditched and a three on the 12th and 15th end was ultimately the difference between the two rinks, with the Barry rink losing by nine shots.

Across the green the selectors will be disappointed at the way a number of the players particularly at the front end failed to adapt to the Merthyr surface, and the inability to build heads consistently well.

However, while there is a huge amount of potential in the new-look Barry side, there is a still a considerable amount of inexperience and the knowledge of how to adapt on away surfaces.

The club will be looking to improve in this area over the coming weeks as the fixtures come thick and fast, and being competitive and confident on unfamiliar greens will be essential in securing shots, points and ultimately wins away from home.

The Barry Athletic second team continued their impressive run of form on the home 4Wood green, posting another victory in their promotion march up the table.

This latest victory over Pontyclun was by 20 shots and added a further 12 valuable points to the season's total.

Dave Snelling's point-machine rink excelled again winning top rink honours after a 20 shot victory over the opposition. Clive Phillips provided a good foundation at lead and the support work of Tony Bishop and Andy Cooper ensured a comprehensive victory for the Athletic rink.

Paul Webley's rink added to the points advantage by securing a 17 shot victory over his opponent and the third wining rink of Mike Vaughan, with Phil Killin very effective at lead for the second week in a row completed the 12 points with a 22-19 victory.

As current holders of the Alun Martin Trophy, Barry Athletic fielded a strong line-up in their fixture with neighbours Barry Romilly in their quarter-final match.

On a blustery day, the skills of the Barry eight and the pace of the green proved a little too much for Romilly rinks skipped by Mike Doyle and Mel Newman and the Athletic progressed to the semi-final where they will face either Cowbridge or Sully.

Richard Bowen rink notched up a narrow 16-14 victory despite being behind for most of the game while skip David Wright impressed with his rink of Dave Snelling, Mike Vaughan and Peter Rogers to record a 23-9 victory.

Barry Athletic will be looking to add to their impressive haul of 83 county titles as this year's competitions enters the south Vale finals stage.

With representation in most of the disciplines, this is a realistic prospect with the chance of representation at the national finals in Llandrindod also on offer. Martin Clarke will be looking to post a double singles victory when he faces Mike Ackland in the singles final and Martin will then partner with skip Glyn Thomas as they look to secure a victory in the pairs competition.

The Athletic will also have representation in the senior singles with Dick Cowling as the club representative and he will also join with Richard Bowen and Tim Morgan to contest the senior triples title against a Sully three.

The club will also be looking to bag the open triples title for the second year in a row too, with Martin Clarke, Peter Rogers and David Wright facing a tough battle against a Dinas Powys three.

RB

'Winning score' not enough for Athletic

ON Saturday Barry Athletic first XI travelled the short distance to Whitchurch Heath in Cardiff, lost the toss and were asked to bat first on a humid afternoon.

After being reduced to 82 for 4 it was the strong and stable Lee Morgan and the ever-more responsible Nathan Baker that put on 94 for the fifth wicket with Baker scoring a fine 75 in the most responsible innings he has played for a long time, as Barry reached 203 for 5 off their 50 overs with Morgan finishing 54 not out with support for Anwar (17 not out) and Damon Leake (18).

In reply Whitchurch reached 206 for 4 in 47.2 overs with Swain hitting a very lucky 58 with dropped catches and edges through the slips, but at times you need some luck in the game of cricket.

Vanos (51 not out) and Webb (38 not out) were the other main scorers with Gee (2 for 43) and Ellis (2 for 40) being the wickets takers.

The 203 by Barry looked a winning score as Barry had the worst of the conditions with the outfield speeding up in the second innings.

Barry Athletic second XI entertained Malpas on the Island and Malpas batted first and scored 198 all out with young Wesley Baker on his senior league debut taking 3 for 36 as well as two run outs and Dave Evans 2 for 23.

In reply Barry were bowled out for 110 with Archer 2 for 25, Carnevale 2 for 33 and Hassan 3 for 20 being the main wicket takers.

This Saturday Barry Athletic first XI travel to Abergavenny and the second XI entertain Croesyceiliog on The Island.

MR

Good season so far for Brynhill Golf Club

IT has been a busy start to the season with competitions, matches and social events taking place on a regular basis.

All the sections of the club – men, ladies and the seniors have been very active and a good season is being enjoyed by all involved.

The course has been in magnificent condition since very early in the season and Iain Grant, the course manager, and his staff deserve a huge pat on the back for their excellent work.

During May the club was pleased to play host to a two day competition for the south Wales region of the Deaf Society, which was well attended.

Mike Underdown, the club captain, presented the prize to the overall winner, Mike Burris.

The men's first and second team are having a decent season in their respective leagues – the seconds being the current leaders.

GJ

Season ends... but still more action to come from Barry Chess Club

NOW that the season is over we in Barry do not want to rest on our laurels.

We started the season expecting to be in relegation fights for three of our teams - there is no relegation for the Gambits in Division 4.

As it so happened both the Bosons in Division 1 and the Camelots in Division 2 exceeded expectations and both finished in fourth place.

The Bosons flirted with relegation during the season but finished comfortably at the top of the also rans. The margin between the Bosons and the Woodpushers who finished in third place was a massive 14.5 points.

Had the Camelots picked up an extra four points during the season and they would have been promoted. They also managed a brilliant run of eight successive victories.

The defeats at either end of this run were both against the eventual champions, Bridgend A both also by the narrowest possible margin of 3-2.

The Quarks in Division 3 actually picked up less points than the Camelots and also ended the season on a run of only one defeat in 11 matches. This defeat was also against the runaway champions Pontypridd Phoenix who won the division with a mighty nine point margin.

However with Cardiff Dragons being penalized for not completing their nominations the Quarks finished in third place and will take their place in Division 2 next season.

This run coincided with the return of John Ryles to add more strength in depth. Next season will represent a big challenge for the Quarks!

In Division 4 there were only nine teams so only 16 rounds took place. The Gambits had previously almost finished bottom of the pile so to finish in a respectable sixth place was a significant improvement.

Unlike the Camelots and Quarks the Gambits had an excellent start and were challenging for a promotion spot.

However as the season progressed our form deteriorated to the extent that in our last 10 games all we could muster was a solitary draw. The additional experience will bode well for the coming season.

This coming season there will probably only be eight teams in Division 4, so the regular season will be 14 rounds with a further three rounds of play-offs to give 17 rounds in total.

Our target will be to try to break into the top half but with the introduction of a third Pentyrch team who I make as favourites for the title - it will be tough.

For the summer period we will not take a total break. The Barry Chess Club will run a five-round ladder tournament. The significant factor in this type of tournament is that late entrants are allowed but must start at the bottom of the ladder.

This will give a good practise before the start of the new season in September and also give the opportunity to earn ratings points.

The Barry Chess Club meets at 7.30pm each Monday at the West End Club, St. Nicholas Road, Barry, CF62 6QY. The club is open to players of all standards; whether you are interested in playing competitive chess or just the occasional friendly games.

New players are very welcome to just turn up on the night but if you contact one of the club members through the website we can explain what is happening on the night you have in mind, and arrange for someone to greet you on your arrival.

For more details visit our website at http://barrychessclub.yolasite.com.

PHIL JONES

Busy time for the Murch Bowling Club

IT'S been a busy few weeks for Murch Bowling Club.

On Wednesday, June 7, there was an away local derby against Dinas Powys Bowling Club in the Munro Cup.

Despite a narrow win for club captain M. Hughes the other three rinks lost to give victory to Dinas Powys.

On Saturday, June 10, there was another away game against Ely in the ML5. There was a win for the Murch rink led by D Blainey and a spirited draw between the rinks skipped by A Cross and J Duscombe, but the match was won by Ely due to wins for the rinks led by S Jordan and M Hurley.

Monday evening, June 12, saw Murch travel to Sully to play the Sully Bowling Club.

Good wins by the rinks led by L Dormans, A Collard, G Brown and K Romans saw a comprehensive win for Sully Sports.

Wednesday, June 14, saw another trip to Sully to play Sully Bowling Club. Murch won on three rinks but lost the game overall due to a splendid win by the rink led by the Sully captain.

Saturday, June 17, saw Murch play host to Belle Vue Bowling Club from Penarth in ML5.

Wins by the Murch rinks led by G Russell and I Williams were met by wins for the Belle Vue rinks led by T Ford and D Purser, but Murch did enough to win the match overall.

As usual all matches were competitive but played in a friendly spirit and a good time was had by all involved.

On Wednesday, June 21, the Murch Bowling Club played host to First Division side Romilly Park.

In a competitive but friendly encounter, the Murch lost on two out of the four rinks.

There was victory for the Romily rinks led by skips M. Doyle and G. Cogbill.

However the rinks skipped by G Russell and Murch's M. Hughes managed narrow victories.

The overall game was won by Romily Park.

A great evening's sport was enjoyed by everyone with a friendly atmosphere on all rinks.

Anyone interested in joining Murch Bowling Club can contact us on 02920 513396.

TP

For all the latest news from your area - glamorgan-gem.co.uk

British & Irish Lions tour 2017
New Zealand 30 Lions 15

First blood to the All Blacks... BUT THE LIONS CAN TURN IT AROUND IN SECOND TEST

Liam Williams impressed on Saturday and deserves a second shot at lining up against the All Blacks.

There were fireworks before the game at Eden Park - and the ensuing match didn't fail to provide a few of its own! ALL PICTURES BY HUW EVANS AGENCY

The All Blacks deliver their pre-match haka.

Jonathan Davies had a fine game in the centre.

Will Sam Warburton's cameo appearance on Saturday warrant a recall to the starting XV for the second test?

by GARETH JAMIESON

WHEN Warren Gatland named his team to face world champions New Zealand in the British & Irish Lions' first test at Eden Park last Saturday, it came with some surprises which, while hardly cataclysmic, certainly went against the perceived notion of who was likely to line up against the All Blacks in the opening salvo of this series.

The culling of Leigh Halfpenny (consigned to replacement duties, his spot in the XV taken by countryman Liam Williams), George North (consigned to watching from the stands, his spot taken by Elliott Daly) and tour captain Sam Warburton (like Halfpenny taking his place amongst the bench, his role occupied by Peter O'Mahony) were bold strokes from a coach whose reticence to do so in his day job has irked many Wales fans, but who, when wearing the colours of the Lions, isn't afraid of making the big calls he feels are necessary in order to ensure victory – just ask Brian O'Driscoll.

Similarly his decision to place Maro Itoje on the bench and opt for George Kruis and Alun Wyn Jones in the second row berths was a big call, not least due to Itoje's versatility and youthful dynamism, security in the lineout coming first and foremost in Gatland's mind.

Was this a team capable of beating the All Blacks at a ground where they hadn't previously lost since 1994?

On paper, and on form going into this game, arguably yes. But beating the All Blacks takes far more than just turning up and taking on what's in front of you – you need the game environment to work for you not against you; you need to ensure as few mistakes are made as possible, against a team who so rarely make them; you need your players to deliver the game of their lives for the entirety of the game, not just 80 minutes (how often have we seen teams undone right at the end when they believe the hard work has been done?).

In short, you need the perfect mix to grant you victory against the best team in the world.

A 30-15 defeat may indicate that the Lions got it wrong, and certainly there were key things that went against them that didn't help their cause – but equally there were positives, things to encourage that this Saturday's second test may not be the coronation of the New Zealanders and instead be the cliffhanger ending going into the third and decisive test (played, almost for dramatic effect, again at Eden Park) a week Saturday.

Gatland's bold team selection had its moments both good and bad – the lack of concentration at two penalties cost them tries that, with Beauden Barrett's on-the-day faultless kicking, added up to 14 points, while Liam William's dropped ball bounced fortuitously (as they always seem to do for the men in black) into the onrushing hands of Rieke Ioane, whose blistering pace saw him double his tally for the day (Barrett, as expected, adding the two points) to kill the Lions' hopes of victory.

It could have started so differently, had Elliott Daly (after Davies' break) not been taken into touch only two minutes into the game, a stud away from setting the Lions up with a try.

By the time the Lions did get to cross the whitewash, a tremendous break from Williams and good work from Jonathan Davies (twice) and Daly leading to Sean O'Brien scoring, New Zealand had a grip on the game and looked unlikely to let it slip.

It meant the Lions had to play more open and expansive rugby, and with that the errors crept in, gleefully punished by an unrelenting black wave, and at 30-8 the Lions looked dead and buried, replacement Rhys Webb's converted try bringing some balance to the scoreboard if not the game itself.

So what now for the Lions? Dramatic surgery to the team would be both unnecessary and unfair to certain players who gave a solid account of themselves, with Williams (who offers a much more attacking threat than the static Halfpenny) and Daly (whose big boot could yet become useful) impressing in defeat, with the most likely area for change in the forwards.

Not only do you have the options of Itoje and Warburton bringing a different dynamic and (hopefully) offering more problems around the breakdown for the All Blacks, but you also have Courtney Lawes and Iain Henderson, who both impressed in Tuesday's 31-31 draw with the Hurricanes (even if the latter's questionable yellow card arguably cost the Lions the win).

Tactically, against the All Blacks the Lions showed how they can use the skills of the back three with O'Brien's try, the direct and intelligent running cutting up the New Zealand defence, and it will be by playing directly that the Lions stand the best chance of earning the win.

By resorting to Conor Murray's box-kicking game, the Lions are simply increasing the pressure on themselves, the All Blacks' pacey attackers relishing the possession and their ability to turn a small gap into acres of space in a matter of seconds will only lead to more Lions suffering.

What can't be discounted is the sheer guile and ability of the New Zealand players who, on the day, were simply far too good, played at a far greater intensity and were well worth the win.

It's easy to say that the All Blacks are just a team, that they are human and beatable, but when on form as they were on Saturday there's little you can do other than try and force the game, something they'll lap up and feed off as demonstrated on Saturday, when sloppy Lions play was quickly and effectively taken advantage of.

Should the All Blacks play like that on Saturday then they can wrap up the series win a week early, but if the Lions get in gear from the start and dictate the game then it could be all to play for in the third test and final test.

One thing is for certain -it promises to be another epic encounter in Wellington.